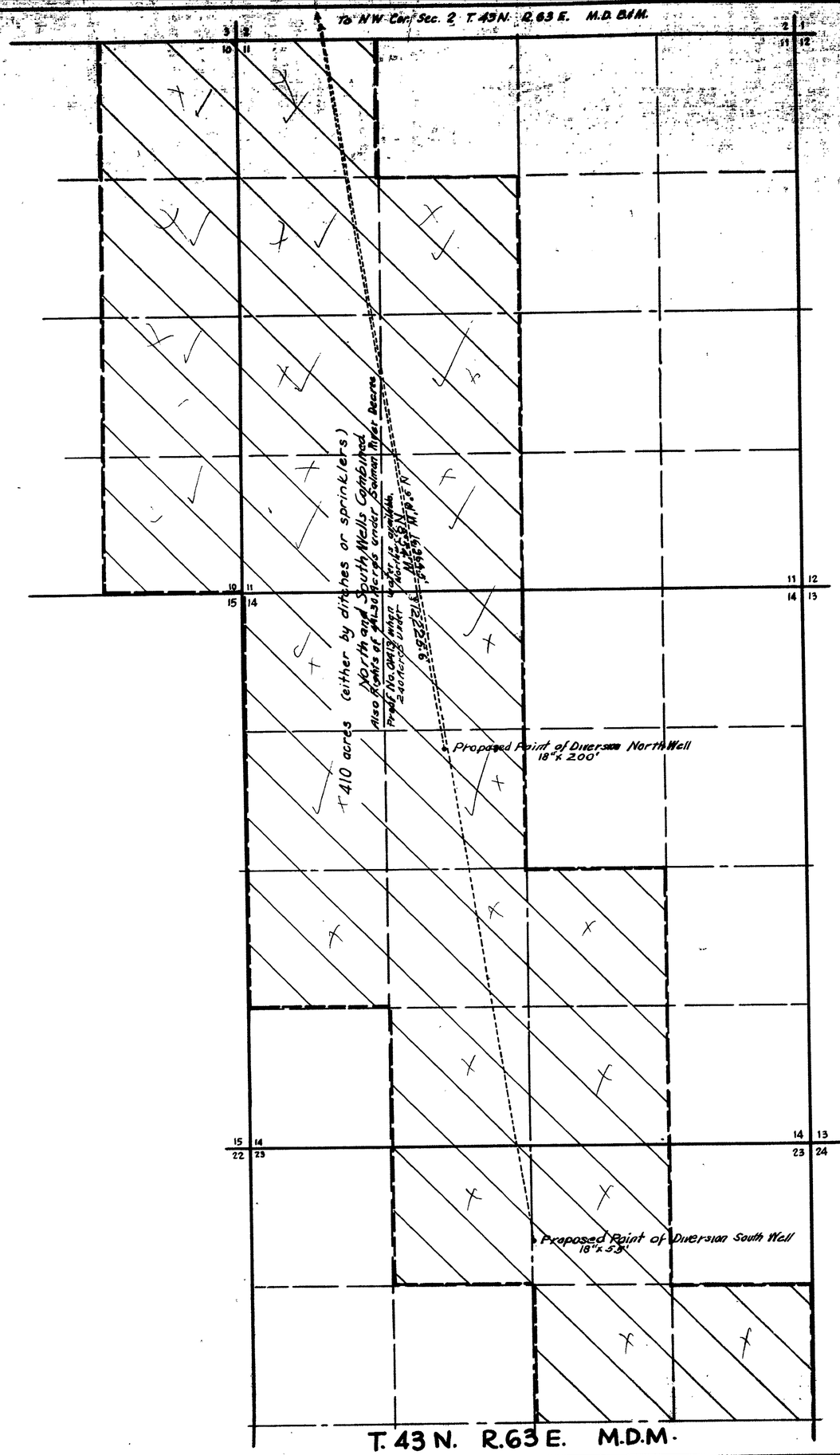

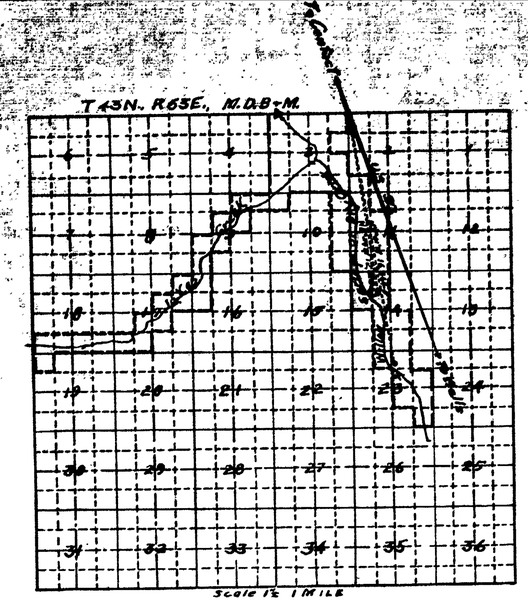

Note:
Northwest Corner of Section 2 to be perpetuated by State Forces at "B" 190+29, 25.5 Feet Right.

State of Nevada }
County of Elko } ss

I, W.H. Settelmeyer, being first duly sworn, depose and say that this map, consisting of one sheet has been correctly drawn to the designated scale from field notes of a survey made by me on the 26th day of May, 1962; that it truly and correctly represents the proposed location and extent of the works used to divert water from underground sources in Elko County, by Boies Ranches for irrigation purposes. That the proposed point of diversion, the approximate location and size of the diverting channel, all reservoirs or basins, the location and names of all other works which will cross or connect with the proposed works, and the boundary of all lands, shown by 40-acre subdivisions the areas proposed to be irrigated, are fully and correctly designated thereon.

W.H. Settelmeyer
State Water Right Surveyor

Subscribed and sworn to before me this 29th day of May, 1962.

Frank Weinrauch
Notary Public in and for Elko County, Nevada.
My Commission expires Feb. 3, 1963.

Scale: 1 in. = 600 ft.

FILED
June 15, 1962
STATE ENGINEER'S OFFICE

OFFICE
STATE ENGINEER
1962 JUN 15 PM 2 04

STATE ENGINEER
1962 JUN 5 AM 9 41

MAP
TO ACCOMPANY APPLICATION TO APPROPRIATE WATER FOR IRRIGATION BY BOIES RANCHES FROM UNDERGROUND SOURCES

20523,20522 - File under