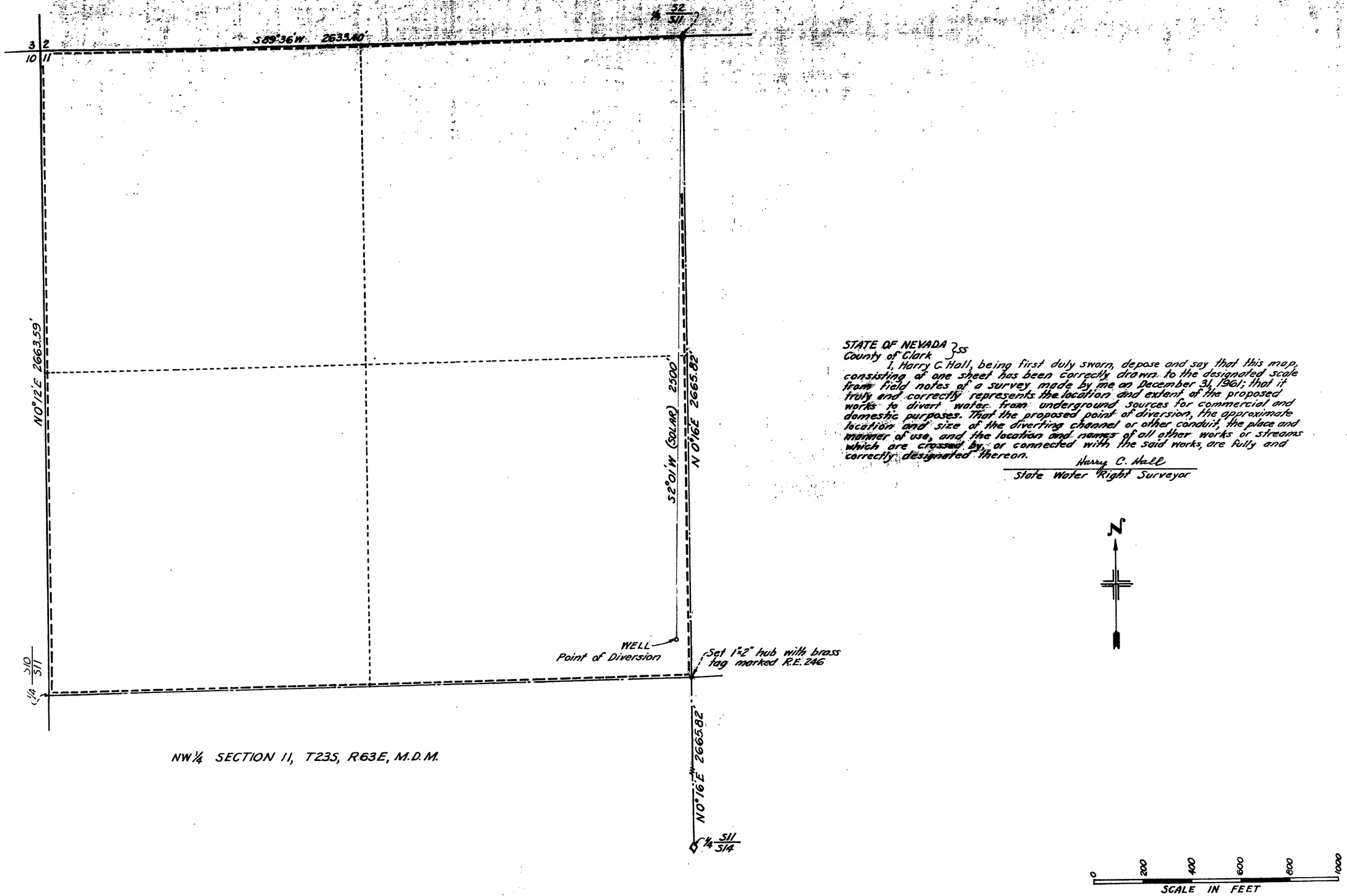

NW¼ SECTION 11, T23S, R63E, M.D.M.

STATE OF NEVADA }ss
County of Clark

I, Harry C. Hall, being first duly sworn, depose and say that this map, consisting of one sheet has been correctly drawn to the designated scale from field notes of a survey made by me on December 31, 1961; that it truly and correctly represents the location and extent of the proposed works to divert water from underground sources for commercial and domestic purposes. That the proposed point of diversion, the approximate location and size of the diverting channel or other conduit, the place and manner of use, and the location and names of all other works or streams which are crossed by, or connected with the said works, are fully and correctly designated thereon.

Harry C. Hall
State Water Right Surveyor

Subscribed and sworn to before me this 3rd day of January 1962.

Elsie M. Klang
Notary Public in and for Clark County, Nevada

My commission expires Feb 8, 1962

FILED
Aug 31, 1962
STATE ENGINEER'S OFFICE

STATE ENGINEER

1962 MAY 31 AM 10 54

MAP TO ACCOMPANY
APPLICATION TO APPROPRIATE WATER
BY
GORNOWICH SAND & GRAVEL, INC.
FOR
COMMERCIAL AND DOMESTIC USE
FROM
UNDERGROUND SOURCES
CLARK COUNTY NEVADA

20496