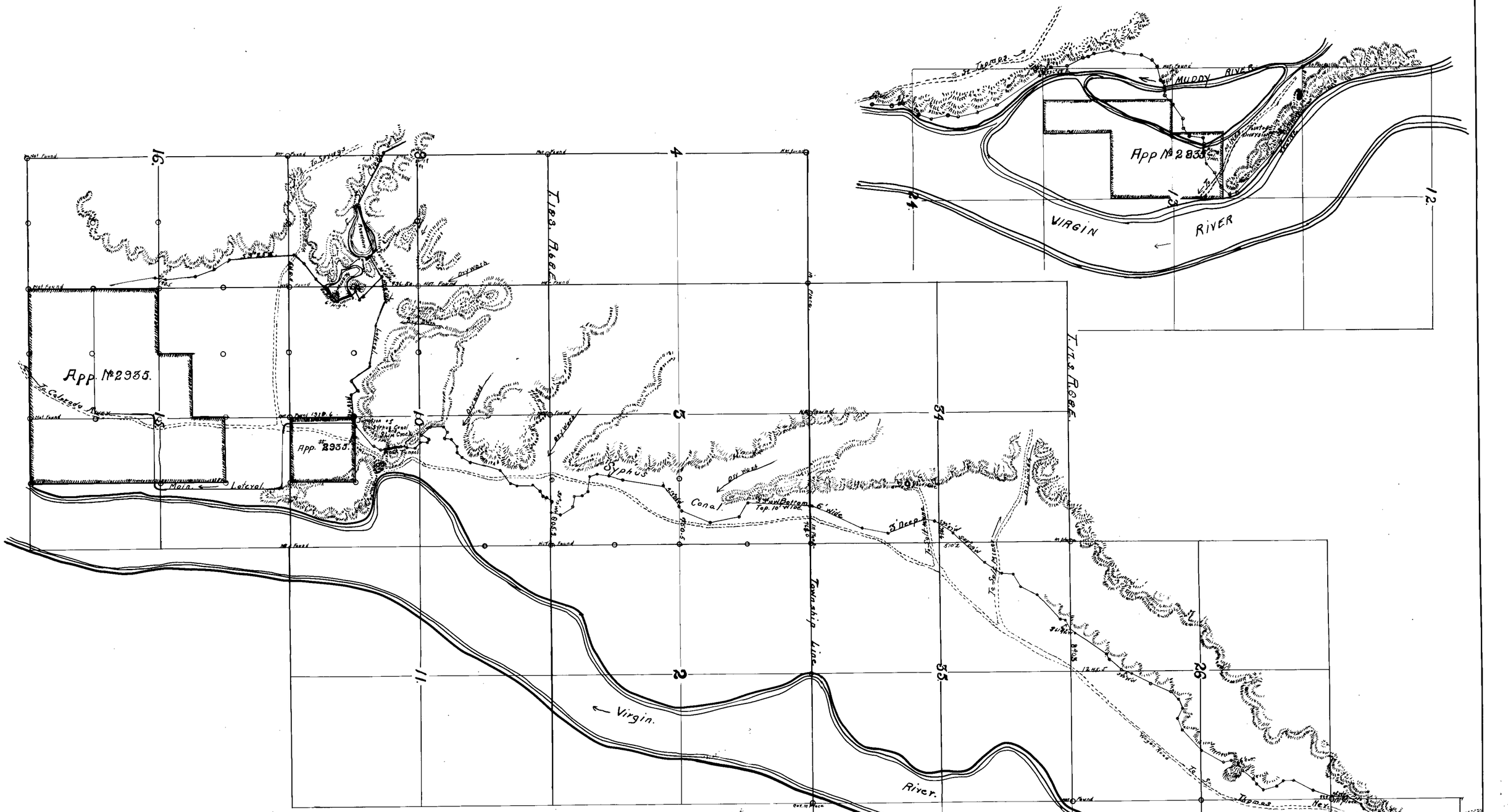

State of Nevada }
County of Clark } s.s.

I J.S. Johnson being first duly sworn, depose and say that the above map is a true and accurate plat of the Syphus Canal as taken from the field notes of a survey made by me, completed on the 26th day of June, 1915; that such survey was made at the instance of Levi Syphus; that the map represents the works described in application № 2935 together with the streams and ditches in the immediate vicinity

J.S. Johnson Surveyor.

Subscribed and sworn to before me this the 5 day of July 1915,

Jacob Baum
Notary Public in and for Clark County Nevada.

Syphus Water App. № 2935.	
Owner	Water Source.
Levi W. Syphus.	Virgin River

2935