Goldbanks Quicksilver Co.

— Permit № 2836 —

Map showing approximate location of constructed pipe line from Spring in NE¼ Sec 20 to Reduction works in NW¼ Sec 14 T30N-R38E. M D B & Med.

Map compiled from Surveys by Adamson and Tilden in 1913. by R.E. Tilden.

Scale 1 inch = 2000 ft

June 2nd 1914.

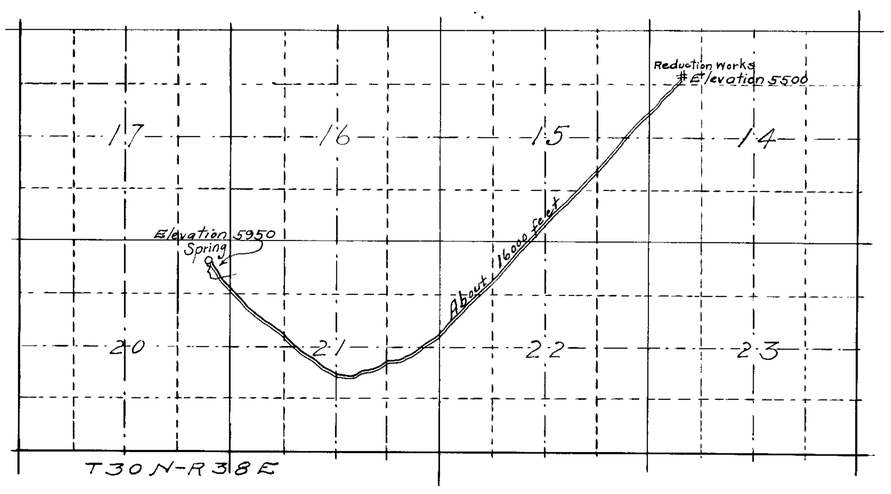

State of Nevada
County of Humboldt } ss.

I. W G Adamson, being first duly sworn deposes and says that the above map is a true copy of surveys compiled by R.E. Tilden of the constructed pipe line from the reduction works in Section 14 to Spring in Section 20 T30N-R38E; M.D.B.&M. Med. That the same represents the survey as near as can be done till a more accurate one is made, which will be done soon as tis convenient, but what is shown on the above map truly represents the statements above made. Signed W G Adamson

Subscribed and sworn to before me,
this day of June 1914.

C. L. Mackay
Notary Public in and for
Humboldt County Nevada.

2836