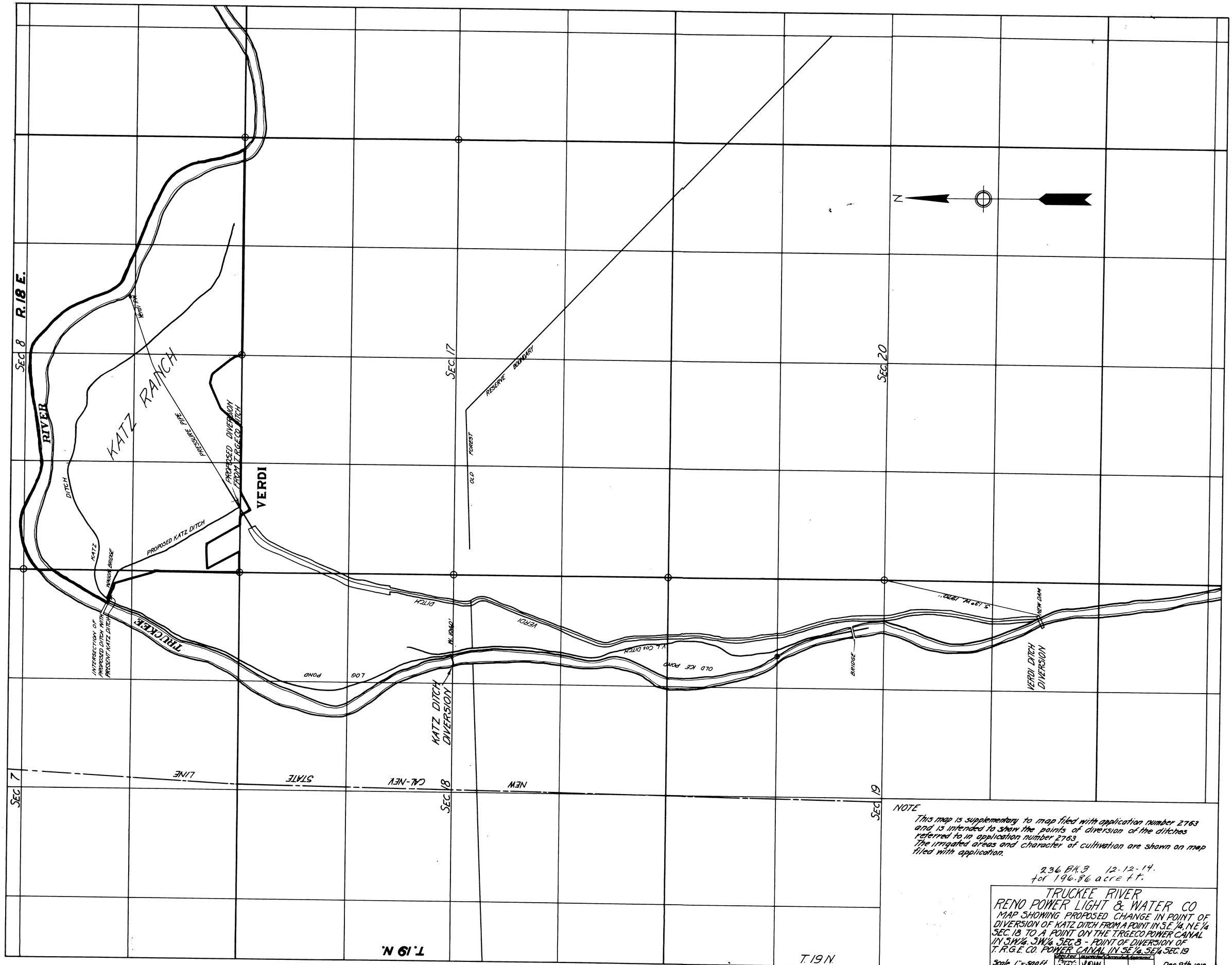

NOTE

This map is supplementary to map filed with application number 2763 and is intended to show the points of diversion of the ditches referred to in application number 2763.
The irrigated areas and character of cultivation are shown on map filed with application.

236 BK.3 12-12-14.
for 196.86 acre ft.

TRUCKEE RIVER
RENO POWER LIGHT & WATER CO
MAP SHOWING PROPOSED CHANGE IN POINT OF DIVERSION OF KATZ DITCH FROM A POINT IN S.E.¼, N.E.¼ SEC. 18 TO A POINT ON THE T.R.G.E.CO POWER CANAL IN S.W.¼, S.W.¼ SEC. 8 - POINT OF DIVERSION OF T.R.G.E. CO. POWER CANAL IN SE¼, SE¼ SEC. 19

Scale 1" = 500 ft.	Checked	Inspected	Corrected	Approved	Dec. 9th 1913
	12/9/13	KDM			

2763