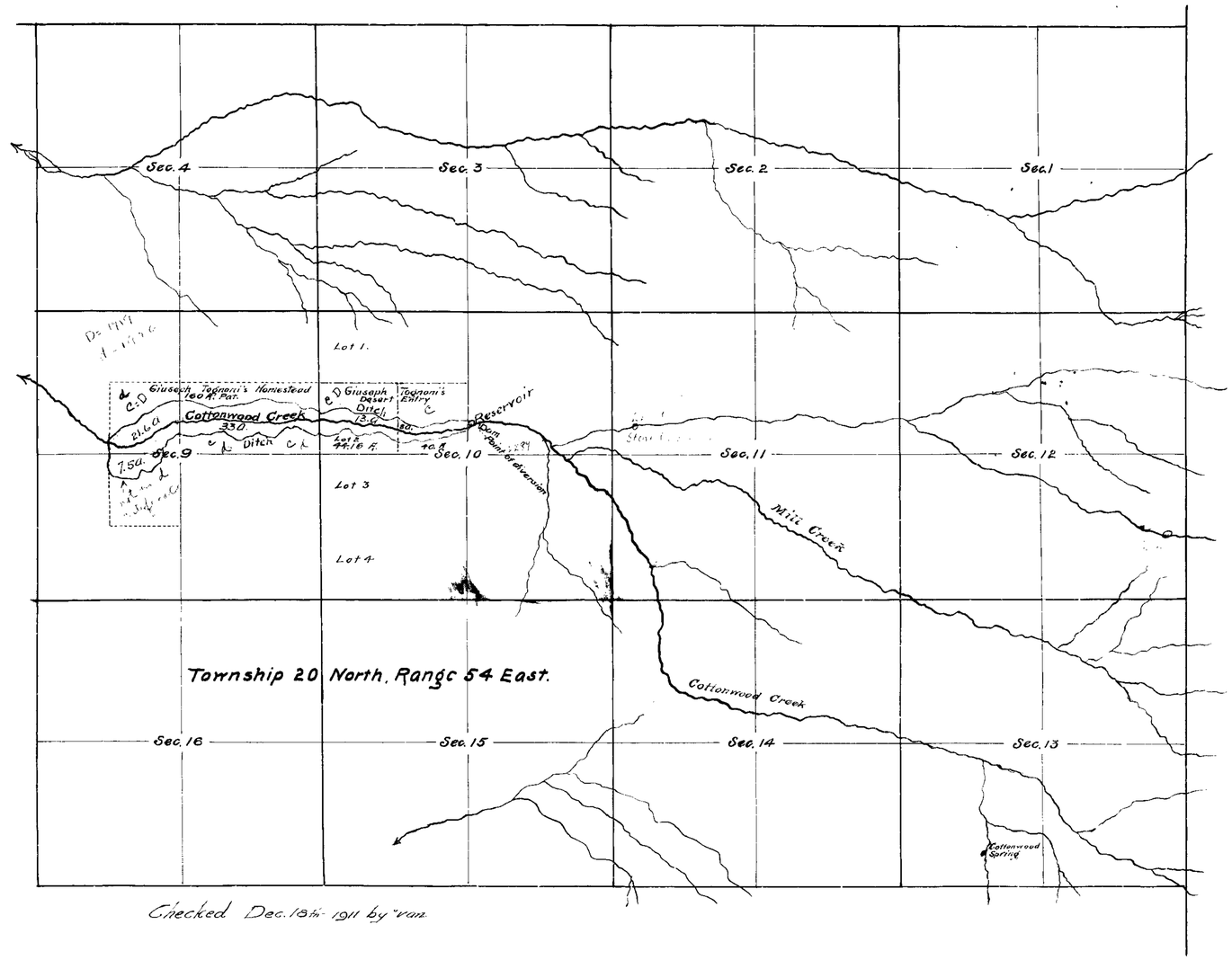

Checked Dec. 18th 1911 by "van.

STATE OF NEVADA } ss.
County of Eureka. }

I, Geo. S. Nickerson, of Sacramento, California, hereby certify that the above map is a true and accurate plot of the Giuseph Tognoni irrigation works, as taken from the field notes of a survey made by me on November 29, 1911, and at the instance of Giuseph Tognoni; that it represents the works described in Application No. , together with the location of streams and ditches in the immediate vicinity.

Geo. S. Nickerson, Surveyor

Scale - 4 inches = 1 mile.

Application of
GIUSEPH TOGNONI
Cottonwood Creek
EUREKA COUNTY
NEVADA.

APPLICATION No

165 Bk. 3 1-14-14.
for 0.4 c.f.s. 2286

T20 NR 54E MDB&M

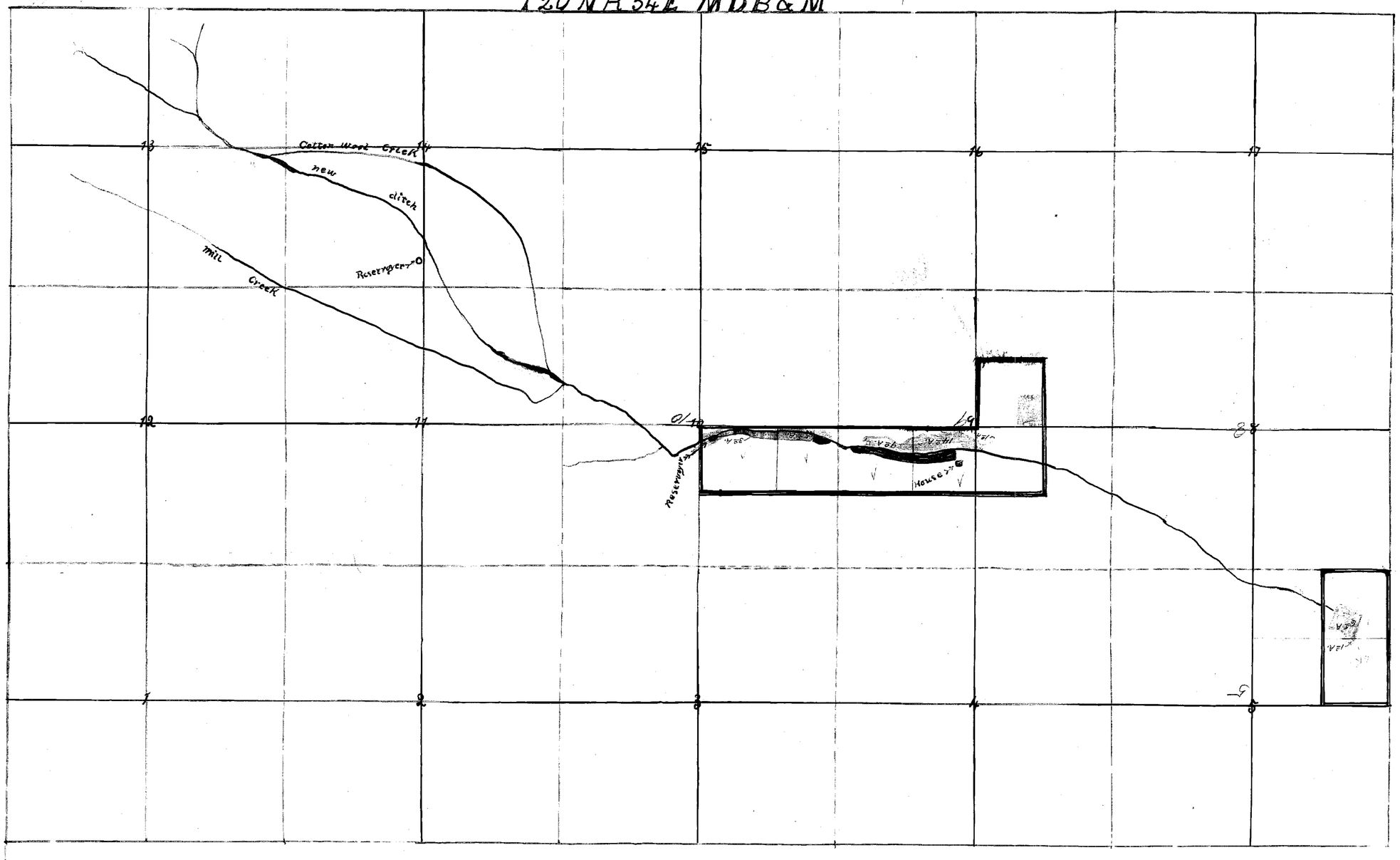

r 17°

Scale Five Inches one mile

I here by Certify that the above map was made by me after making a reasonable Survey according to the US Government Corners

Henry G Wedekind Surveyor

N

Alfalfa - - - - - - [redacted]
Cultivated land - - - - [redacted]
To be Cultivated - - - [redacted]

S

Place in 2289

01244