Section	Sub-division	Township	Range	Cultivated acreage	Description of culture	Date of first culture
7	NW¼ of NE¼	47 N	58 E	15	Timothy	
"	SW¼ of NE¼	"	"	4	"	
"	SE¼ of NW¼	"	"	15	Wheat	
"	NE¼ of NW¼	"	"	5	"	
"	SW¼ of NW¼	"	"	3	"	
"	NE¼ of NW¼	"	"	8	Alfalfa	
6	SE¼ of SW¼	"	"	2	"	

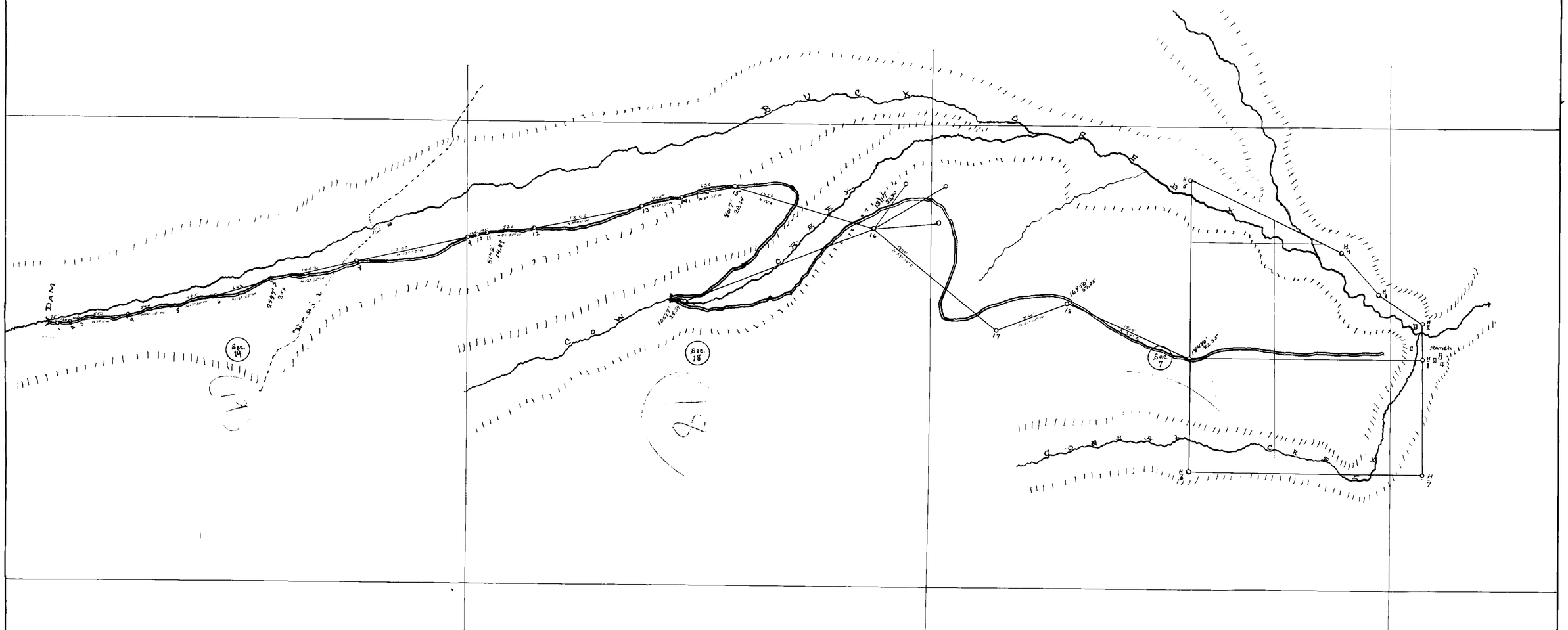

PLAT OF

BUCK CREEK DITCH

Application No. 2057

Scale 600 ft.-1 in.

North

Var. 14°35'

Unsurveyed Land. T. 47 N. R. 58 E.
Section lines shown in probable location as estimated from Forest Service Maps and Surveys.

STATE OF NEVADA }
COUNTY OF ELKO } S.S.

Winthrop W. Fisk being duly sworn, deposes and says, that the above map is a true and accurate plat of the lands irrigated by B. B. Larios as taken from the field notes of a survey made by me, completed on the 14th day of Jan. 1913.

That the map and survey were made at the instance of B. B. Larios owner of said lands, and that it truly represents the irrigated lands of said B. B. Larios.

~~Winthrop~~ W. Fisk B.S. Surveyor

Subscribed and sworn to before me, this 17th day of Jan. 1913.

J. Strong

Notary Public in and for Elko County, Nevada.

2057