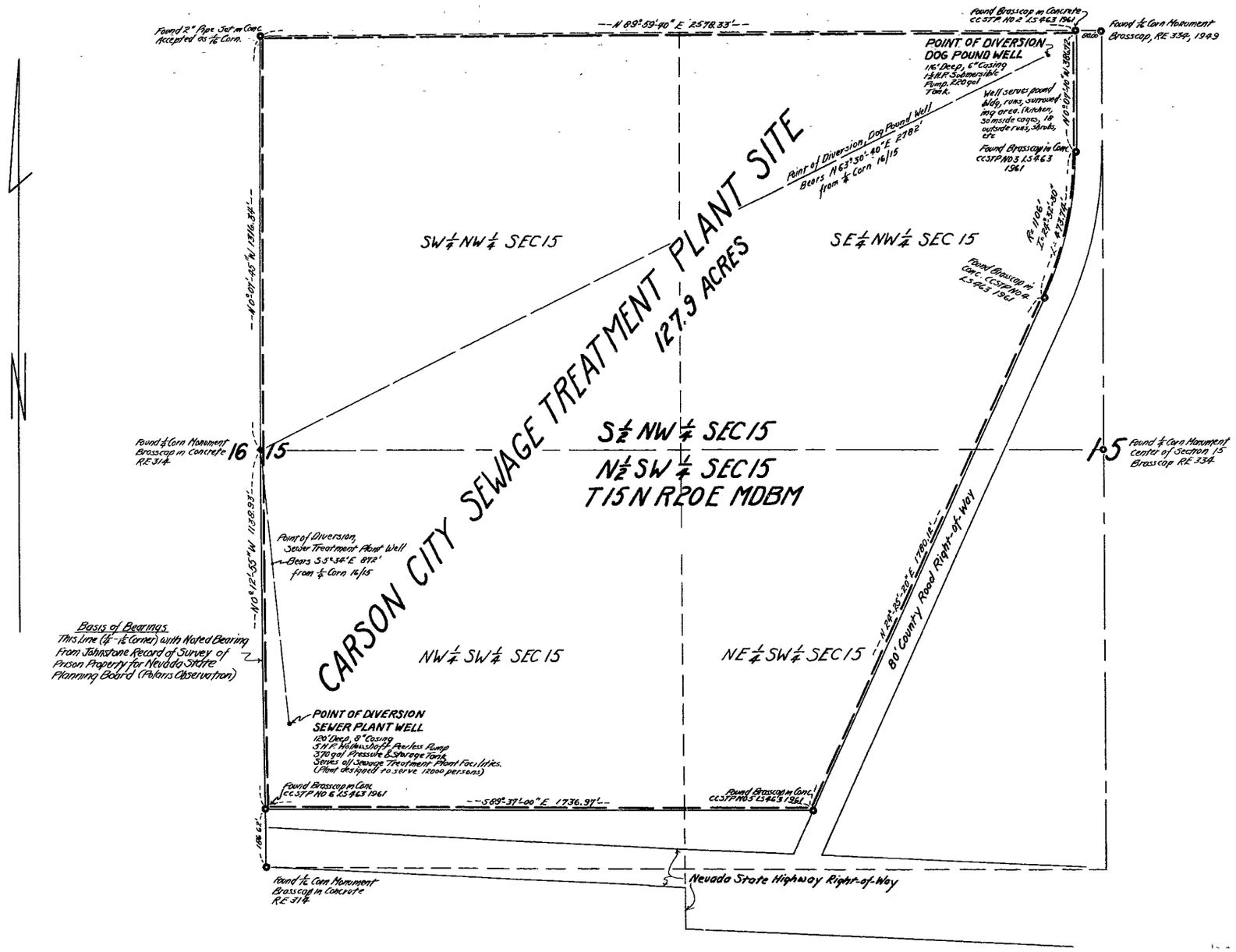

STATE OF NEVADA } S.S.
County of Ormsby

I, J. N. Littlefield, being first duly sworn, depose and say that this map, consisting of one sheet, has been correctly drawn to the designated scale from field notes of a survey made by me on June 23rd and 27th 1961; that it truly and correctly represents the location and extent of works used to divert water from Underground Sources in Ormsby County by the City of Carson City for (1) Sewage Treatment and Domestic and (2) Sanitary (Dog Pound) and Domestic. That the points of diversion, the location and size of diverting channels or other conduits, the places and manner of use, and the location and names of all other works on streams which are crossed by, or connected with the said works, are fully and correctly designated thereon.

J. N. Littlefield
STATE WATER RIGHT SURVEYOR

Subscribed and sworn to before me this 5th day of July, 1961.

Lois J. Littlefield
NOTARY PUBLIC IN AND FOR ORMSBY COUNTY NEVADA

My Commission Expires 12 November 1963

0 100 200 300 400 500 600 700 800 900 1000 Feet
Scale: 1" = 200'

STATE ENGINEER
1961 JUL 18 AM 10 23

STATE ENGINEER
1961 SEP 11 PM 3 20

19989 CERTIFICATE No. 5613 ISSUED 8/28/63

19990 CERTIFICATE No. 5614 ISSUED 8/28/63

FILED
Sept. 11, 1961
STATE ENGINEER'S OFFICE

MAP TO ACCOMPANY
APPLICATIONS TO APPROPRIATE WATER
FOR
(1) SEWAGE TREATMENT AND DOMESTIC
(2) SANITARY (DOG POUND) AND DOMESTIC
BY
CITY OF CARSON CITY, NEVADA
FROM
UNDERGROUND SOURCES IN ORMSBY COUNTY

27479 19989 19990 19990 FILE UNDER 19989