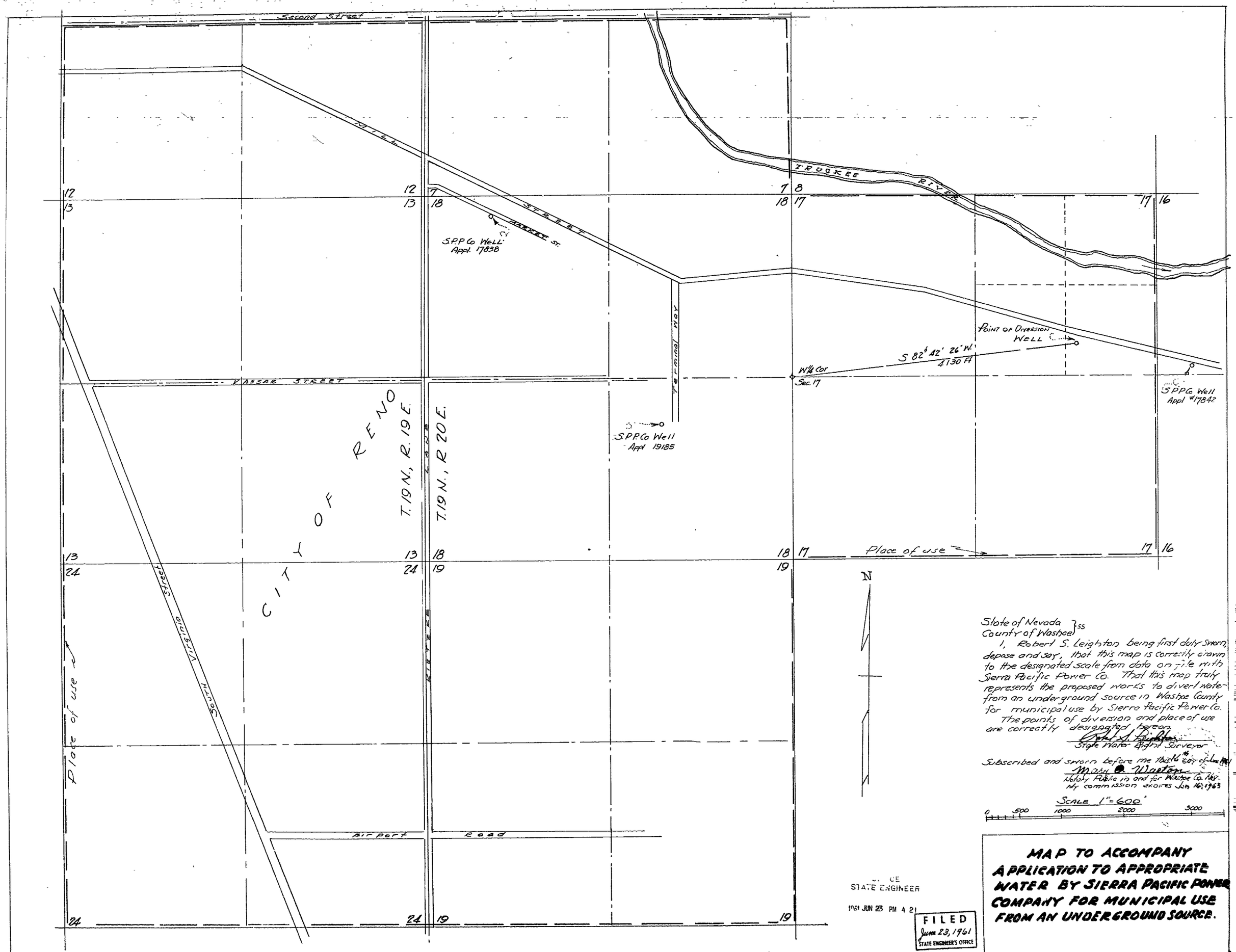

State of Nevada }ss
County of Washoe }

I, Robert S. Leighton being first duly sworn, depose and say, that this map is correctly drawn to the designated scale from data on file with Sierra Pacific Power Co. That this map truly represents the proposed works to divert water from an underground source in Washoe County for municipal use by Sierra Pacific Power Co.

The points of diversion and place of use are correctly designated hereon.

Robert S. Leighton
State Water Right Surveyor

Subscribed and sworn before me this 16th day of June 1961

Mary O. Waeton
Notary Public in and for Washoe Co. Nev.
My commission expires Jan 16, 1963

Scale 1" = 600'

0 500 1000 2000 3000

STATE ENGINEER

1961 JUN 23 PM 4 21

FILED
June 23, 1961
STATE ENGINEER'S OFFICE

MAP TO ACCOMPANY APPLICATION TO APPROPRIATE WATER BY SIERRA PACIFIC POWER COMPANY FOR MUNICIPAL USE FROM AN UNDERGROUND SOURCE.

19937