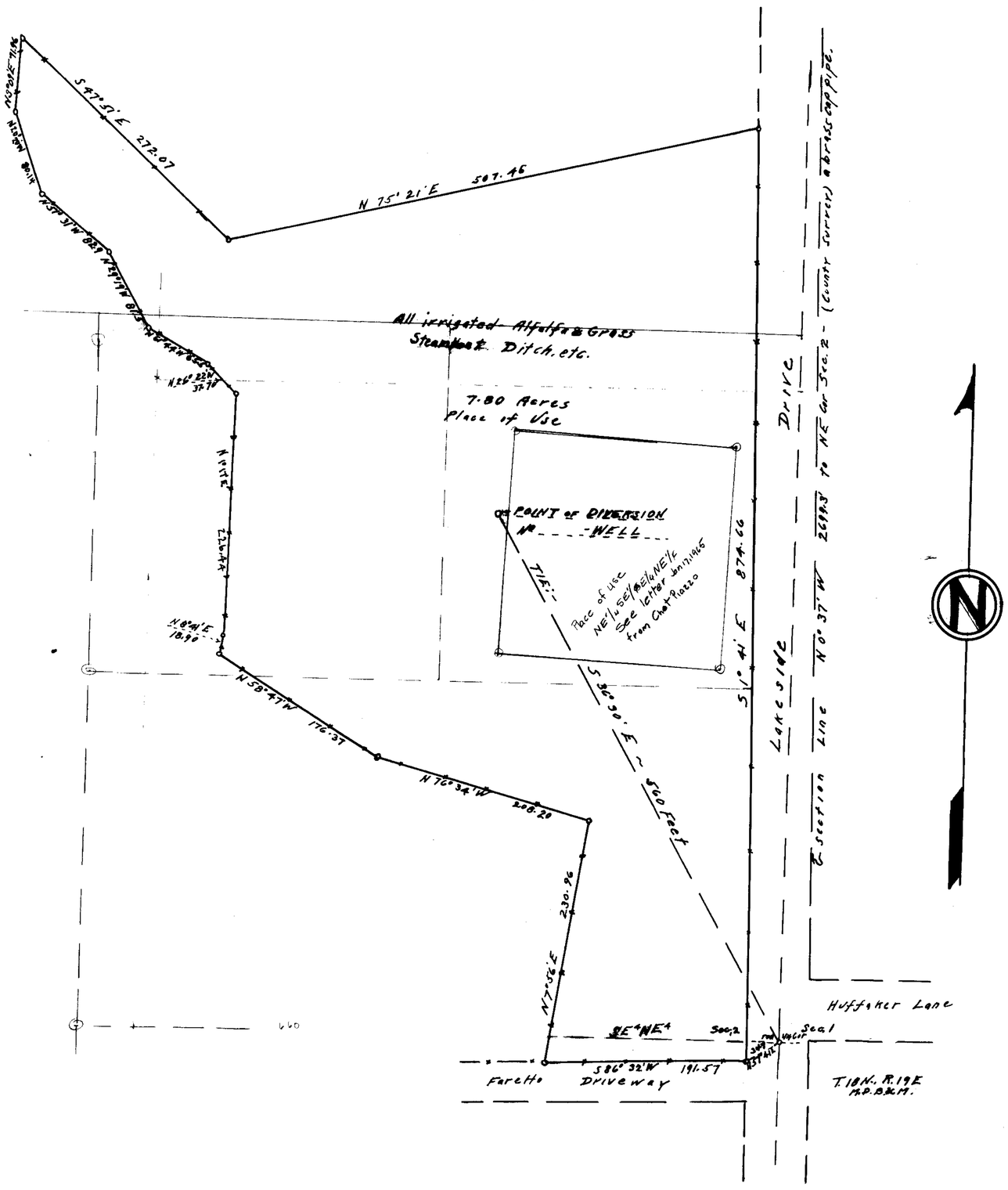

STATE OF NEVADA }
COUNTY OF ORMSBY } ss.

I, E.P. Osgood, being first duly sworn, depose and say, that this map consisting of 1 sheet, has been correctly drawn to the designated scale from field notes of a survey made by me on the 29th day of June, 1961. That it truly and correctly represents the location and extent of the works used to divert water from underground sources in Washoe County, Nevada, by CHESTER J. PIAZZO for irrigation and domestic use.

That the proposed point of diversion, the approximate location and size of the diverting channel or other conduit, the place and manner of use and the location and names of all other works or streams which are crossed by or connected with the said works, are fully and correctly designated.

E. P. Osgood
State Water Right Surveyor

Subscribed and sworn to before me this 7th day of July 1961

Mrs. Hilda Sherwood
Hilda Sherwood

Notary Public in & for Ormsby County, Nevada.
My commission expires July 1, 1965

SCALE
1 Inch = 60 Feet
100 50 0 100 200 Ft.

MAP TO ACCOMPANY APPLICATION
TO APPROPRIATE WATER
FOR IRRIGATION & DOMESTIC USE BY
CHESTER J. PIAZZO
From Underground Sources
Washoe County, Nevada
July 1961 E.P. Osgood, St. Water Rt. Sur

FILED
July 7, 1961
STATE ENGINEER'S OFFICE

STATE ENGINEER
1961 JUL 7 AM 10 56

CERTIFICATE No. 5849 ISSUED February 28, 1965

19925