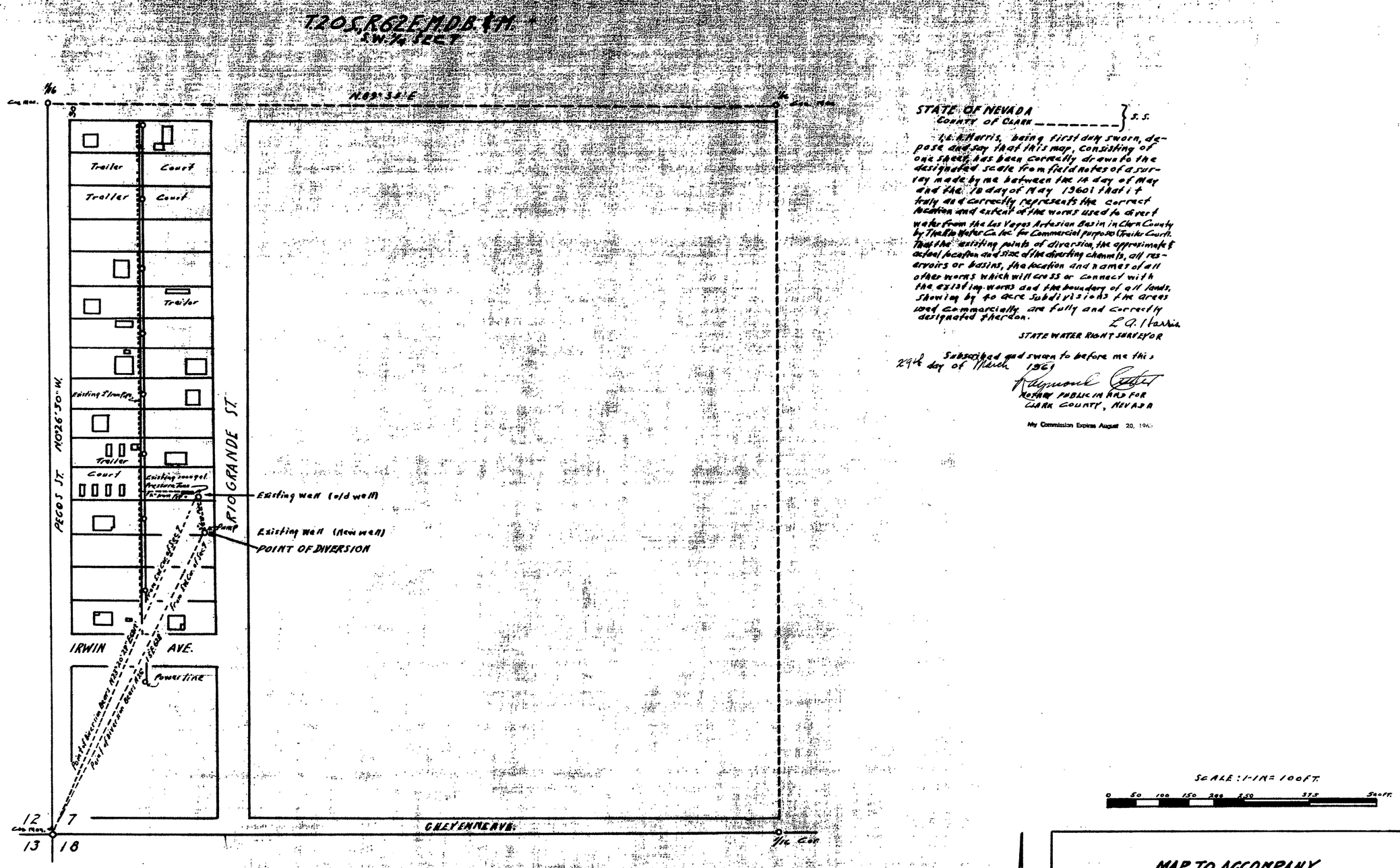

STATE OF NEVADA
COUNTY OF CLARK } S. S.

I, L. A. Harris, being first duly sworn, depose and say that this map, consisting of one sheet, has been correctly drawn to the designated scale from field notes of a survey made by me between the 14 day of May and the 18 day of May 1960; that it truly and correctly represents the correct location and extent of the works used to divert water from the Las Vegas Artesian Basin in Clark County by The Rio Water Co. Inc. for Commercial purposes (Trailer Court). That the existing points of diversion, the approximate & actual location and size of the diverting channels, all reservoirs or basins, the location and names of all other works which will cross or connect with the existing works and the boundary of all lands, showing by 40 acre subdivisions the areas used commercially are fully and correctly designated thereon.

L. A. Harris
STATE WATER RIGHT SURVEYOR

Subscribed and sworn to before me this 29th day of March 1961

Raymond Cutter
NOTARY PUBLIC IN AND FOR CLARK COUNTY, NEVADA

My Commission Expires August 20, 1963

MAP TO ACCOMPANY
APPLICATION
TO APPROPRIATE WATER
FOR
COMMERCIAL (TRAILER COURT)
BY
THE RIO WATER COMPANY INC.
FROM
LAS VEGAS ARTESIAN BASIN

FILED
April 5, 1961

OFFICE
STATE ENGINEER

19732