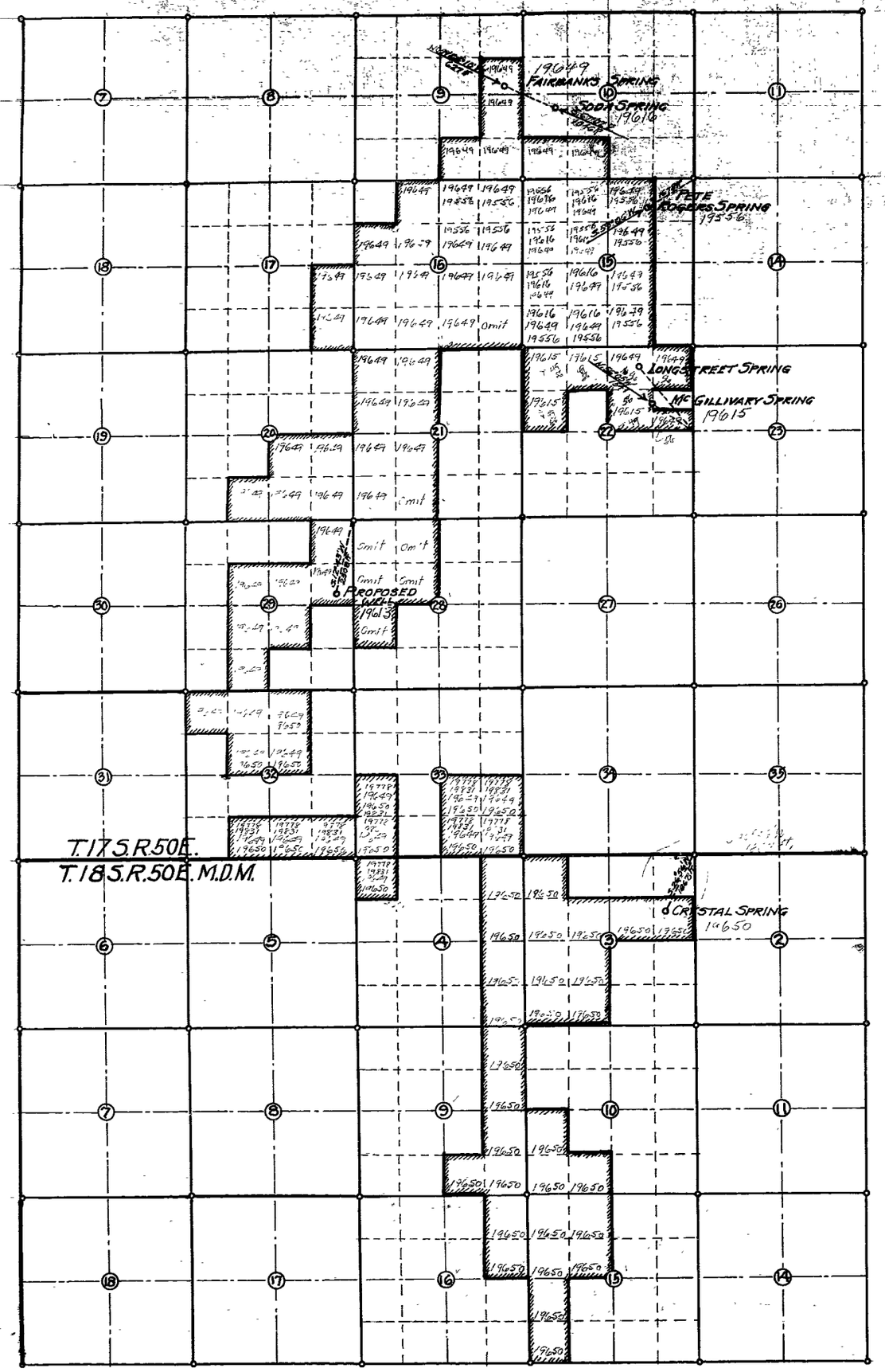

State of Nevada
County of Mineral } ss

I, L. B. Spencer, being duly sworn, depose and say that this map has been correctly drawn to the designated scale from the field notes of a survey made by me March 21st to 24th 1961; that it truly and correctly shows the extent of the proposed works used to divert the waters from Fairbanks, Soda, Pete Rogers, McGillivary, and Crystal Springs in Nye County for Irrigation and Domestic Purposes by Nye County Land Company That the Points of Diversion and Place of Use are fully and correctly shown. The areas to be irrigated being within the shaded outlines.

L. B. Spencer
State Water Right Surveyor

Subscribed and sworn to before me this 24 day of April 1961.

L. E. Cornelius
Notary Public in and for Mineral County, Nevada.

26255

FILE
STATE ENGINEER
1961 APR 25 PM 4 28

FILED
April 25, 1961
STATE ENGINEER'S OFFICE

MAP

TO ACCOMPANY APPLICATIONS TO APPROPRIATE WATER FOR IRRIGATION & DOMESTIC USE BY NYE COUNTY LAND COMPANY FROM FAIRBANKS, SODA, PETE ROGERS, McGILLIVARY AND CRYSTAL SPRINGS IN NYE COUNTY, NEVADA

SCALE 1"=2000 Ft. SURVEYED MAR. 21-24, 1961
BY L. B. SPENCER, STATE WATER RIGHT SURVEYOR
MINA, NEVADA

19650, 19649, 19616, 19615, 19556 FILE UNDER