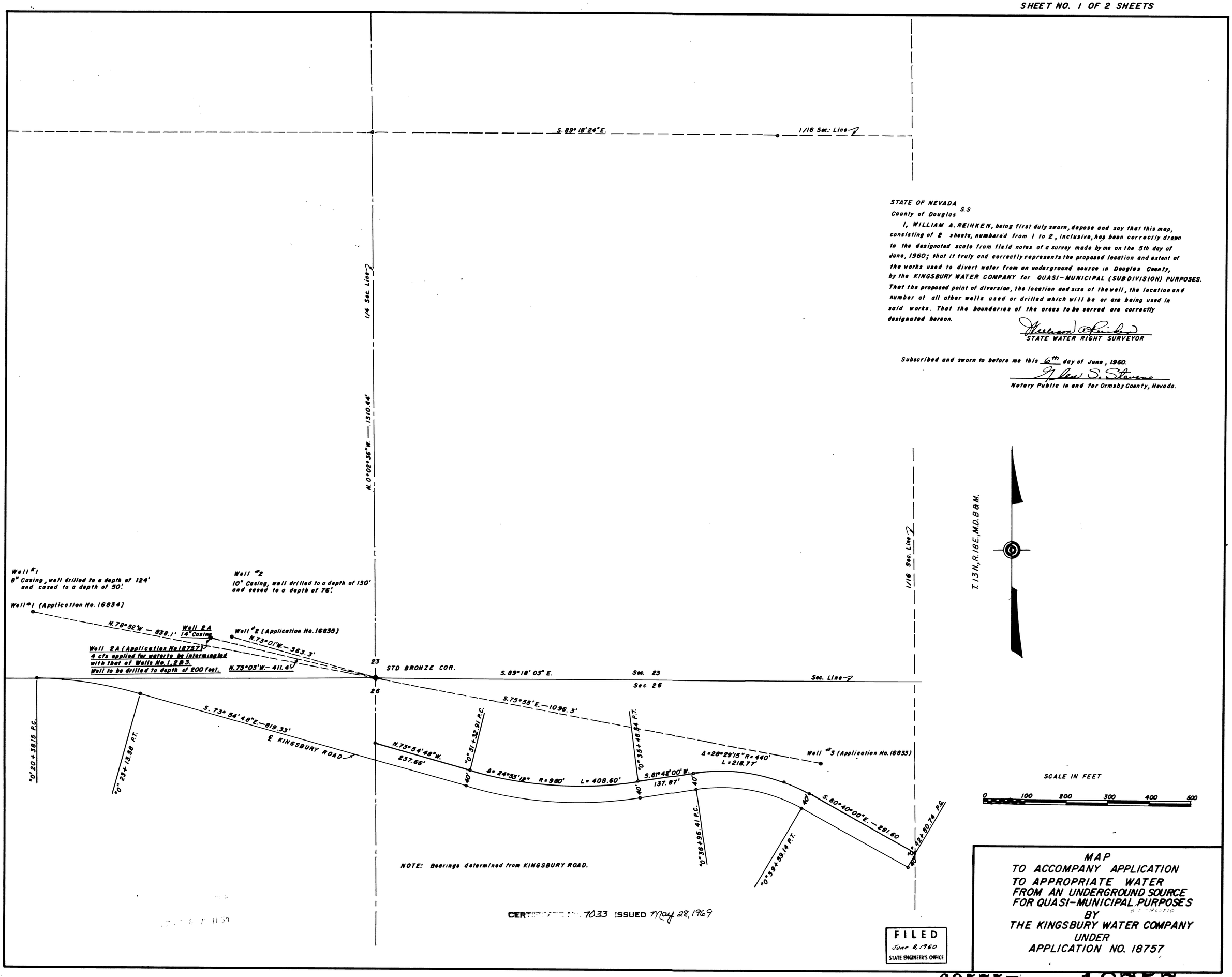

STATE OF NEVADA
County of Douglas S.S

I, WILLIAM A. REINKEN, being first duly sworn, depose and say that this map, consisting of 2 sheets, numbered from 1 to 2, inclusive, has been correctly drawn to the designated scale from field notes of a survey made by me on the 5th day of June, 1960; that it truly and correctly represents the proposed location and extent of the works used to divert water from an underground source in Douglas County, by the KINGSBURY WATER COMPANY for QUASI-MUNICIPAL (SUBDIVISION) PURPOSES. That the proposed point of diversion, the location and size of the well, the location and number of all other wells used or drilled which will be or are being used in said works. That the boundaries of the areas to be served are correctly designated hereon.

William A. Reinken
STATE WATER RIGHT SURVEYOR

Subscribed and sworn to before me this 6th day of June, 1960.

Glen S. Stevens
Notary Public in and for Ormsby County, Nevada.

MAP
TO ACCOMPANY APPLICATION
TO APPROPRIATE WATER
FROM AN UNDERGROUND SOURCE
FOR QUASI-MUNICIPAL PURPOSES
BY
THE KINGSBURY WATER COMPANY
UNDER
APPLICATION NO. 18757

69575T 18757

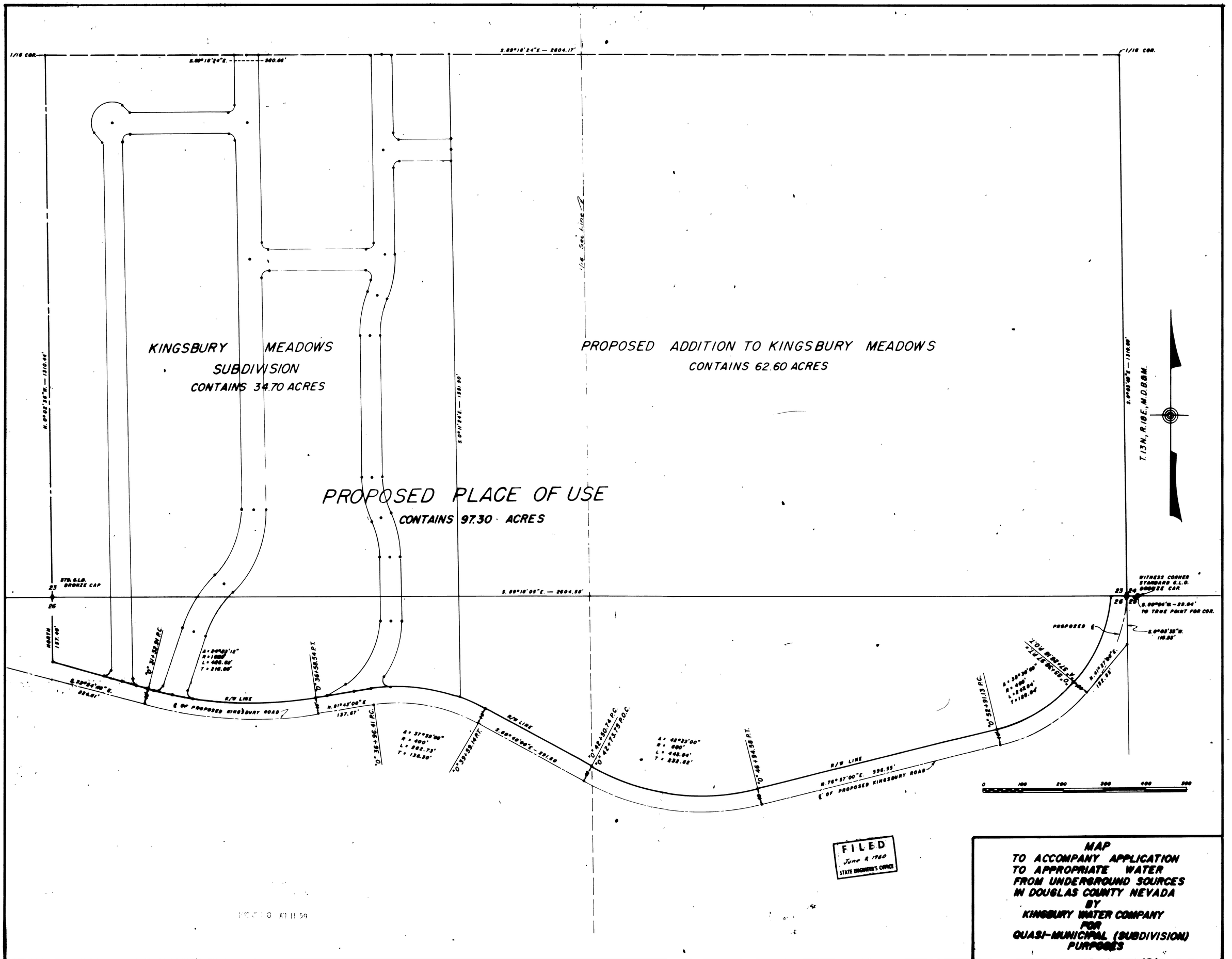

FILED
June 8, 1960
STATE ENGINEER'S OFFICE

MAP
TO ACCOMPANY APPLICATION TO APPROPRIATE WATER FROM UNDERGROUND SOURCES IN DOUGLAS COUNTY NEVADA
BY
KINGSBURY WATER COMPANY
FOR
QUASI-MUNICIPAL (SUBDIVISION) PURPOSES

69575T 18757