Reservoir cap. 150 ac. ft.
Area inundated 16.5 ac.
Princople Spillway cap. 300 sec. ft.

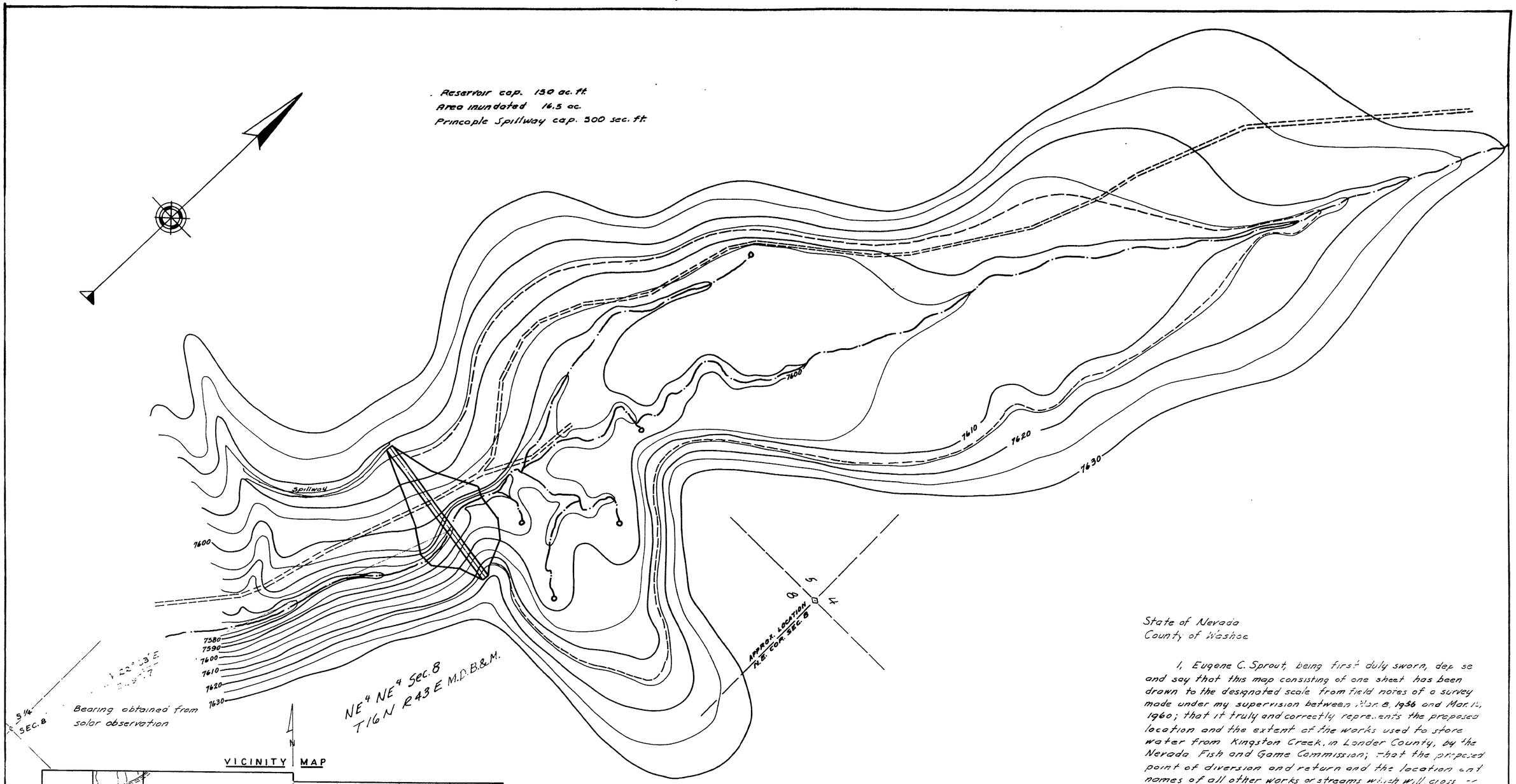

VICINITY MAP

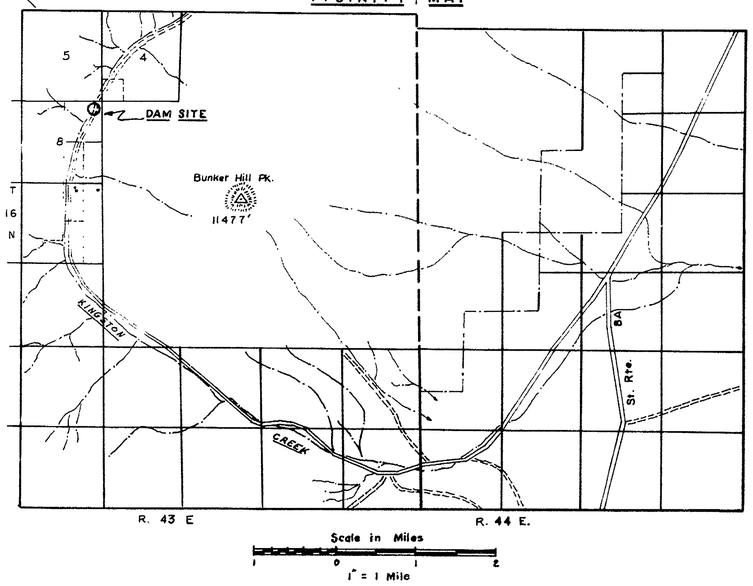

State of Nevada
County of Washoe

I, Eugene C. Sprout, being first duly sworn, dep se and say that this map consisting of one sheet has been drawn to the designated scale from field notes of a survey made under my supervision between Mar. 8, 1956 and Mar. 14, 1960; that it truly and correctly repre..ents the proposed location and the extent of the works used to store water from Kingston Creek, in Lander County, by the Nevada Fish and Game Commission; that the proposed point of diversion and return and the location and names of all other works or streams which will cross or connect with the proposed work. are fully and correctly designated hereon.

Eugene C. Sprout
State Water Right Surveyor #257

Suscribed and sworn to before me this 17th day of March 1960

H. Shirl Coleman
Notary Public in and for
Washoe County Nevada
My commission expires November 17, 1962

100 50 0 50 100 200 300 400
SCALE - 1" = 100'

FILED
Mar. 18, 1960
STATE ENGINEER

MAP
TO ACCOMPANY APPLICATION TO APPROPRIATE WATER FOR FISHING AND RECREATIONAL PURPOSES
BY
THE NEVADA FISH AND GAME COMMISSION
FROM KINGSTON CREEK

18656