Section	Sub-Division	Township	Range	Cultivated Acreage	Description of Culture	Date of First Culture
16	SE¼ NE¼	33 N	52 E	0.70	Harvest Crps.	
	NE¼ NE¼			1.40	"	
15	SW¼ NW¼			33.00	"	
	NW¼ NW¼			18.90	"	
	NE¼ NW¼			5.62	"	
	SE¼ NW¼			33.00	"	
	NW¼ SW¼			11.02	"	
	NE¼ SW¼			38.50	"	
	SW¼ NE¼			1.52	"	
	NW¼ SE¼			23.85	"	
	SE¼ SW¼			27.23	"	
	SW¼ SE¼			21.33	"	
22	NE¼ NW¼			1.60	"	
15	SW¼ SE¼			17.67	Diversified Pasture	
	SE¼ SE¼			18.70	"	
22	NE¼ NE¼			37.67	"	
	NW¼ NE¼			25.58	"	
	NE¼ NW¼			1.25	"	
	SE¼ NE¼			11.75	"	
23	NW¼ NW¼			7.03	"	
	SW¼ NW¼			28.21	"	
	NE¼ SW¼			15.58	"	
	NW¼ SW¼			21.81	"	
	SW¼ SW¼			9.31	"	
	SE¼ SW¼			34.42	"	
Total Harvest Crops				217.67		
Total Diversified Pasture				228.98		
Grand Total				446.65		

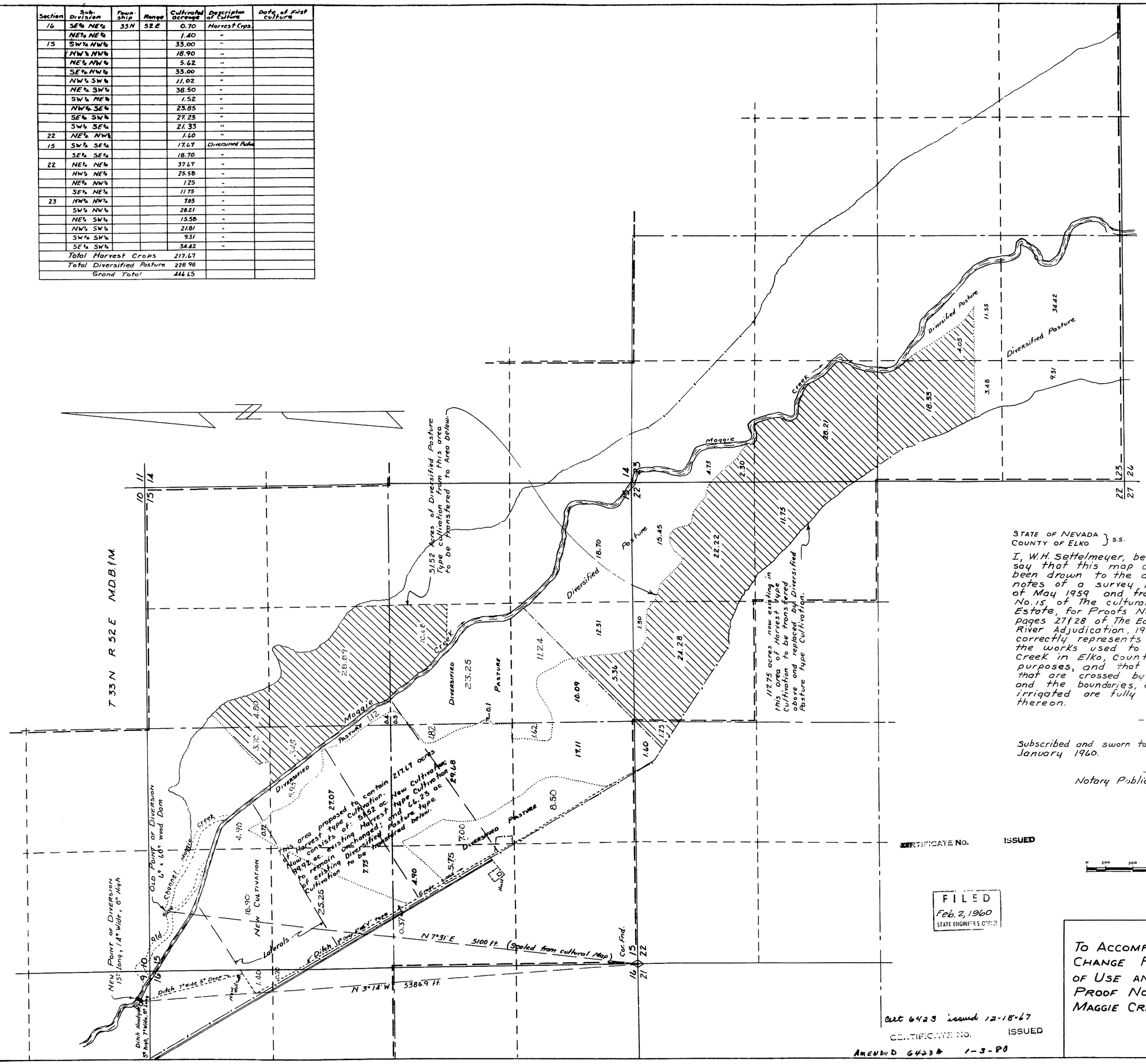

STATE OF NEVADA }
COUNTY OF ELKO } S.S.

I, W.H. Settelmeyer, being first duly sworn, depose and say that this map consisting of one sheet, has been drawn to the designated scale from field notes of a survey made by me on the 8th day of May 1959 and from a map numbered sheet No. 15 of the cultural maps of the William Dunphy Estate, for Proofs No.'s 00325 - 00329 incl., and from pages 27 & 28 of The Edward's Decree in the Humbolat River Adjudication, 1923 - 1938; that it truly and correctly represents the location and extent of the works used to divert water from Maggie Creek in Elko, County by R.H. Hadley for irrigation purposes, and that all other works or streams that are crossed by or connected with said works, and the boundaries, areas and kinds of lands irrigated are fully and correctly designated thereon.

W.H. Settelmeyer
State Water Right Surveyor

Subscribed and sworn to before me this 19th day of January 1960.

Frank Weinrauch
Notary Public in and for Elko County, Nevada

CERTIFICATE No. ISSUED

FILED
Feb. 2, 1960
STATE ENGINEER'S OFFICE

cert 6423 issued 12-18-67

CERTIFICATE No. ISSUED

AMENDED 6423A 1-3-80

MAP

To Accompany Application To Change Point of Diversion, Manner of Use and Place of Use of Proof No.'s 00325 - 00329 incl. From Maggie Creek By R.H. Hadley

13552