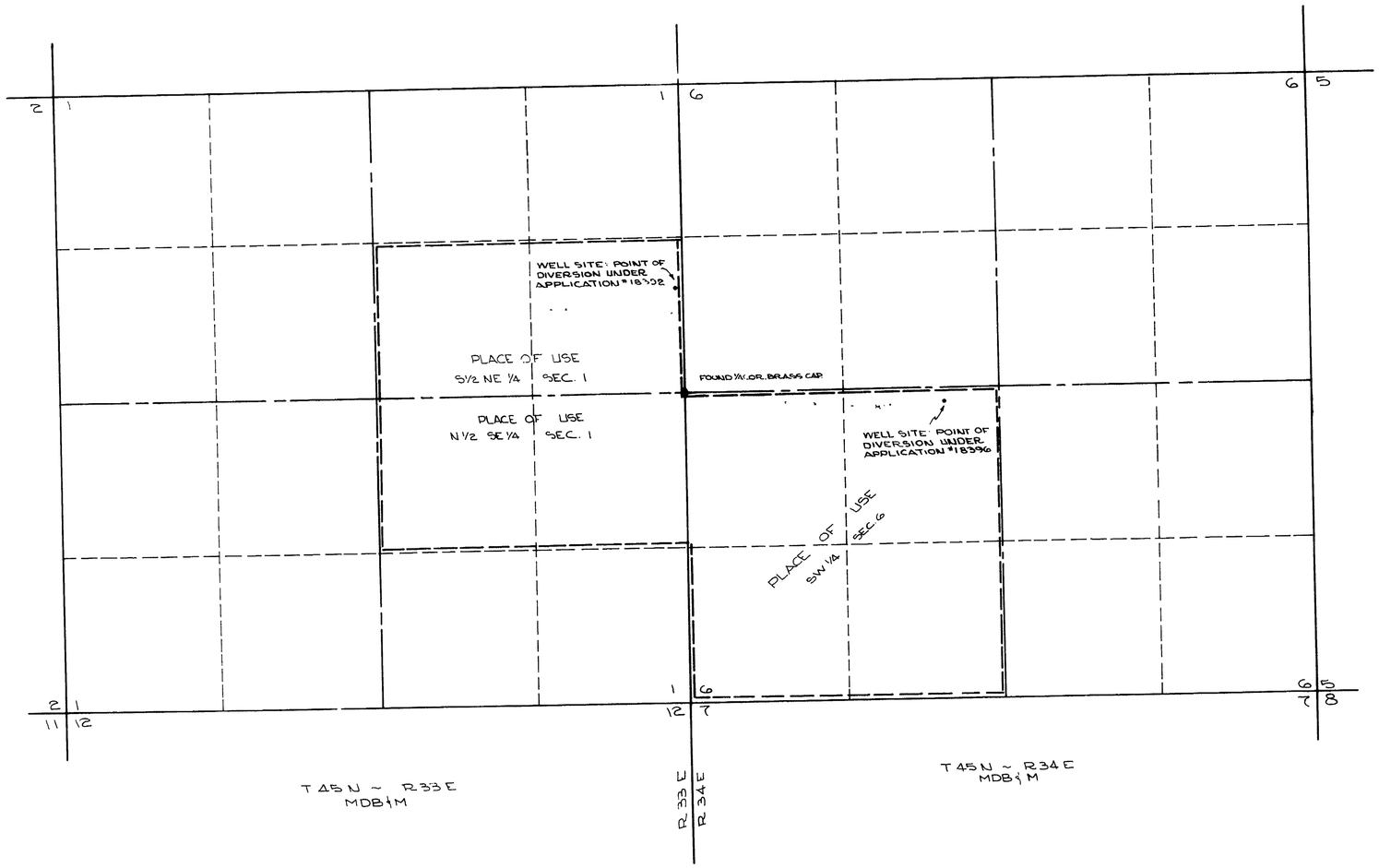

BASIS OF BEARINGS B.L.M.

STATE OF NEVADA }
COUNTY OF ORMSBY } SS

I, EUGENE B. LONGFIELD, BEING FIRST DULY SWORN, DEPOSE AND SAY THAT THIS MAP, CONSISTING OF 1 SHEET, INCLUSIVE, HAS BEEN CORRECTLY DRAWN TO THE DESIGNATED SCALE FROM FIELD NOTES OF A SURVEY MADE BY ME ON THE 30TH DAY OF MARCH, 1962, THAT IT TRULY AND CORRECTLY REPRESENTS THE PROPOSED LOCATION AND EXTENT OF THE WORKS USED TO DIVERT WATER FROM AN UNDERGROUND SOURCE IN HUMBOLDT COUNTY BY VALERIE FERRARI FOR IRRIGATION AND DOMESTIC PURPOSES. THAT THE PROPOSED POINT OF DIVERSION, AND THE BOUNDARY OF ALL LANDS, SHOWING BY 40-ACRE SUBDIVISIONS THE AREAS PROPOSED TO BE IRRIGATED, ARE FULLY AND CORRECTLY DESIGNATED THEREON.

Eugene B. Longfield
STATE WATER RIGHT SURVEYOR.

SUBSCRIBED AND SWORN TO BEFORE ME THIS 2nd DAY OF April, 1962.

Mrs Hilda Sherwood
NOTARY PUBLIC IN AND FOR THE COUNTY OF ORMSBY
STATE OF NEVADA

SCALE: 1" = 600'

0 100 200 600 1200 1800

FILED
Apr 2 1962

STATE ENGINEER

1962 APR 2 AM 11 06

MAP

TO ACCOMPANY APPLICATION TO APPROPRIATE WATER FOR IRRIGATION AND DOMESTIC PURPOSES BY VALERIE FERRARI FROM AN UNDERGROUND SOURCE

LONGFIELD ENGINEERS
RENO, NEVADA