SW 1/4 SW 1/4 SEC. 16, T21S, R61E, M.D.B.&M.
POINT OF DIVERSON S.W. 1/4, S.W. 1/4

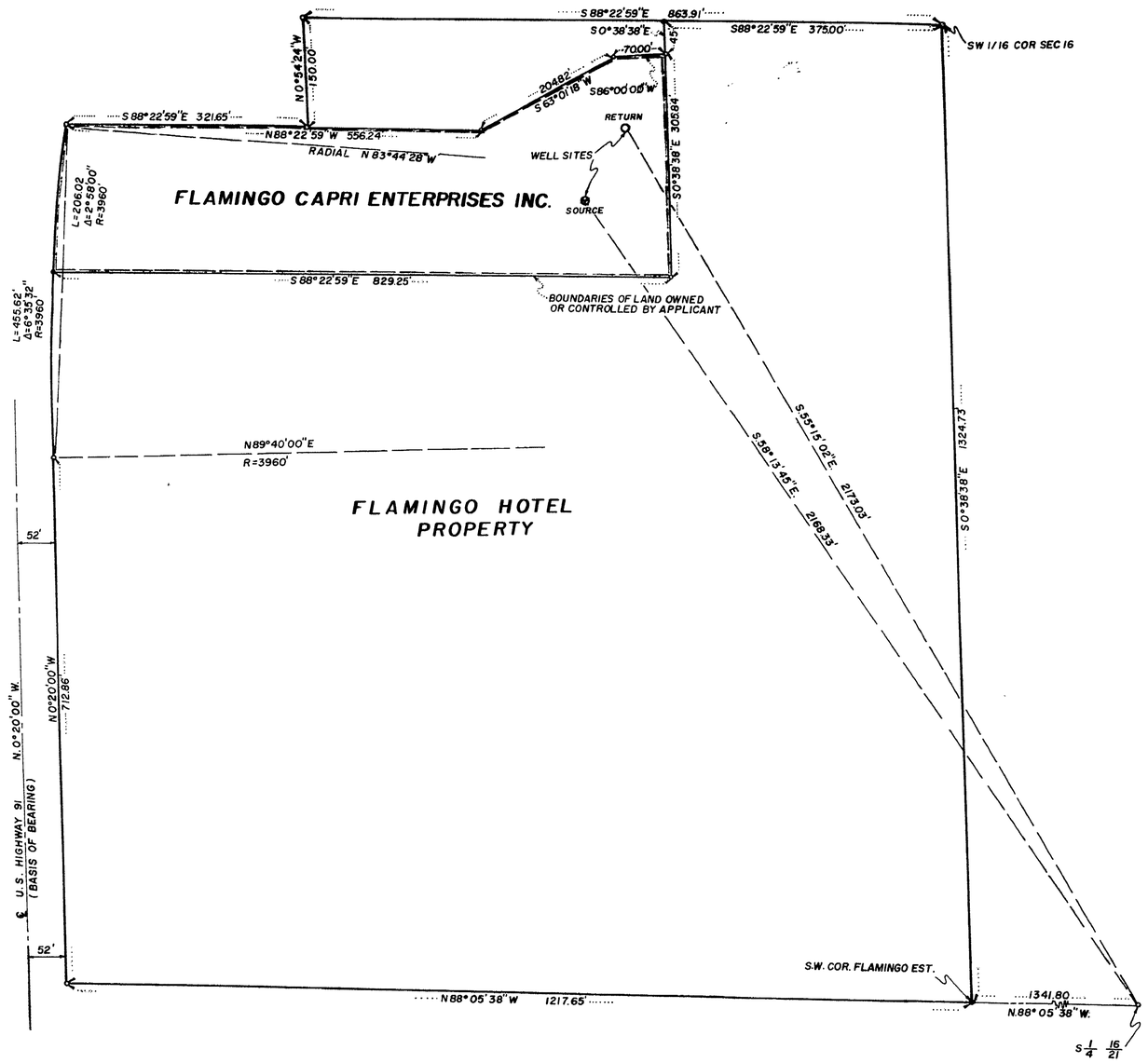

SCALE IN FEET

0 100 200 300 400 500

BASIS OF BEARING
CENTERLINE U.S. 91 - PER FILE 6, PAGE 47, CLARK COUNTY, NEVADA OFFICIAL RECORDS

STATE OF NEVADA)
COUNTY OF CLARK) SS

I, L.E. TYSON BEING FIRST DULY SWORN, DEPOSE AND SAY THAT THIS MAP CONSISTING OF ONE SHEET, HAS BEEN CORRECTLY DRAWN TO THE DESIGNATED SCALE FROM FIELD NOTES OF A SURVEY MADE UNDER MY SUPERVISION AND DIRECTION ON THE 19TH DAY OF JUNE, 1959, THAT IT TRULY AND CORRECTLY REPRESENTS THE PROPOSED LOCATION AND EXTENT OF THE WORKS USED TO DIVERT WATER FROM LAS VEGAS ARTESIAN BASIN, IN CLARK COUNTY, BY FLAMINGO CAPRI ENTERPRISES INC. FOR AIR CONDITIONING USE AND THE BOUNDARIES OF THE LANDS EMBODIED IN THE TRACT OWNED OR CONTROLLED BY THE APPLICANT, AND UPON WHICH IT IS PROPOSED TO USE THE WATER FOR, AND ARE FULLY AND CORRECTLY DESIGNATED THEREON.

L.E. Tyson
STATE WATER RIGHT SURVEYOR

SUBSCRIBED AND SWORN TO BEFORE ME THIS 22nd DAY OF June, 1959

Geraldine B. Tyson
NOTARY PUBLIC IN AND FOR CLARK COUNTY, NEVADA

MY COMMISSION EXPIRES April 29, 1963

FILED
JUNE 29, 1959
STATE ENGINEER'S OFFICE

OFFICE
ENGINEER

1959 JUN 29 AM 9 17

CERTIFICATE No. ISSUED

MAP TO ACCOMPANY
APPLICATION
BY
FLAMINGO CAPRI ENTERPRISES INC.
FOR
AIR-CONDITIONING USE
Heating Cooling
FROM
LAS VEGAS ARTESIAN BASIN

18085