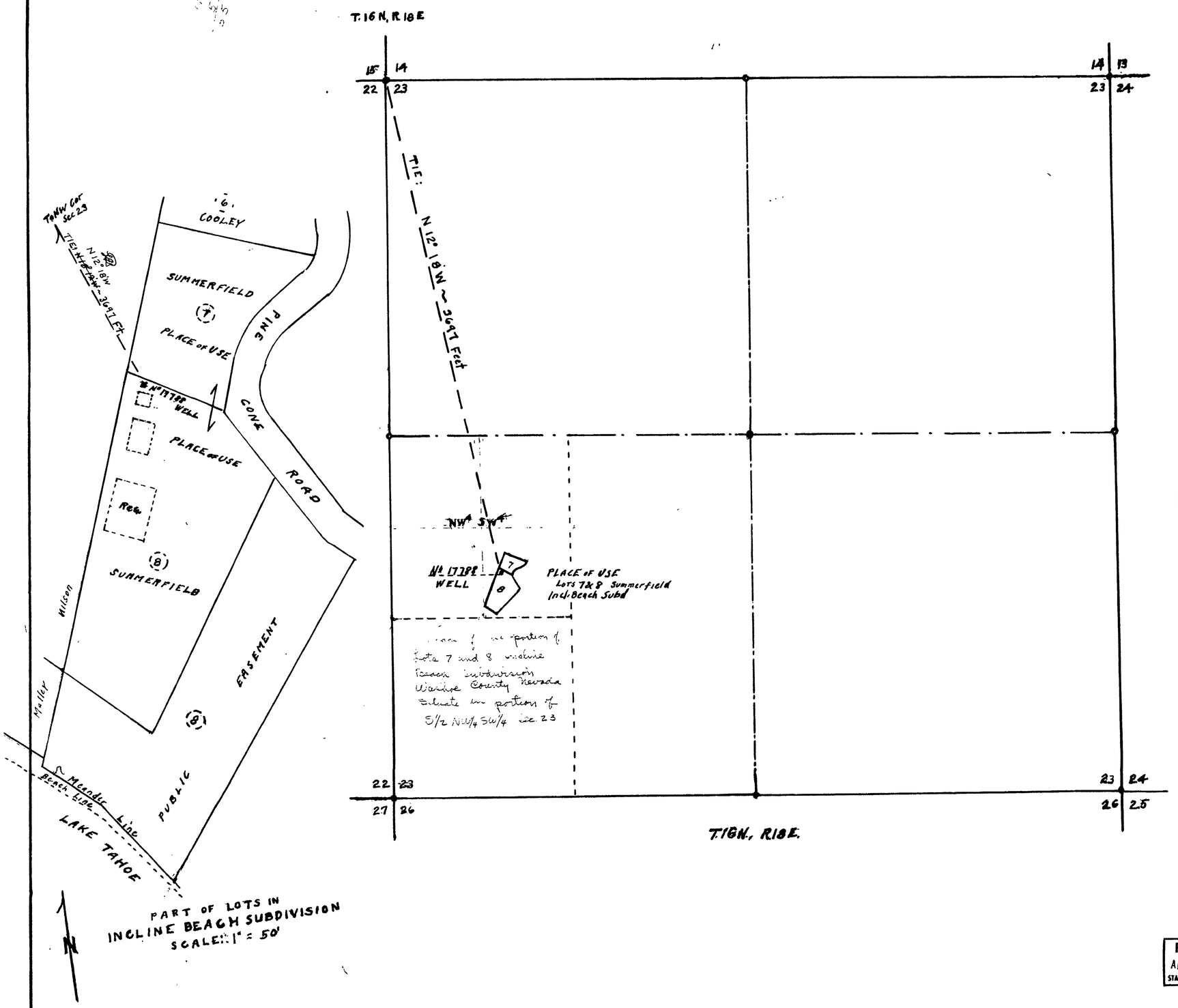

STATE of NEVADA }
COUNTY of ORMSBY } ss.

I, E.P. Osgood, being first duly sworn, depose and say, that this map, consisting of 1 sheet has, been correctly drawn to the designated scale from field notes of a survey made by me on the 11th day of April, 1959. That it truly and correctly represents the location and extent of the works used to divert water from underground sources in Washoe County, Nevada, by LESTER D. and NAN D. SUMMERFIELD, for domestic use.

That the proposed point of diversion, the approximate location and size of the diverting channel or other conduit, the place and manner of use, and the location and names of all other works or streams, which are crossed by or connected with the said works, are fully and correctly designated.

E. P. Osgood
State Water Right Surveyor

Subscribed and sworn to before me this 16th day of April, 1959

C. E. Thiel
C. E. Thiel
Notary Public in & for Ormsby County, Nevada
My Commission Expires July 6, 1961

SCALE
1 Inch = 400 Feet
100 0 500 1000 1500 Feet

FILED
April 16, 1959
STATE ENGINEER'S OFFICE

OFFICE
ENGINEER
1959 APR 16 PM 2 23

CERTIFICATE No. 4942 ISSUED 12/23/59

№ 17788 of Jan. 14, 1959

MAP TO ACCOMPANY APPLICATION
TO APPROPRIATE WATER
FOR DOMESTIC USE BY
LESTER D. & NAN D.
SUMMERFIELD
From Underground Sources
Washoe County, Nevada
April 1959 · E.P. Osgood, St. Wat. Rt. Sur.

17788