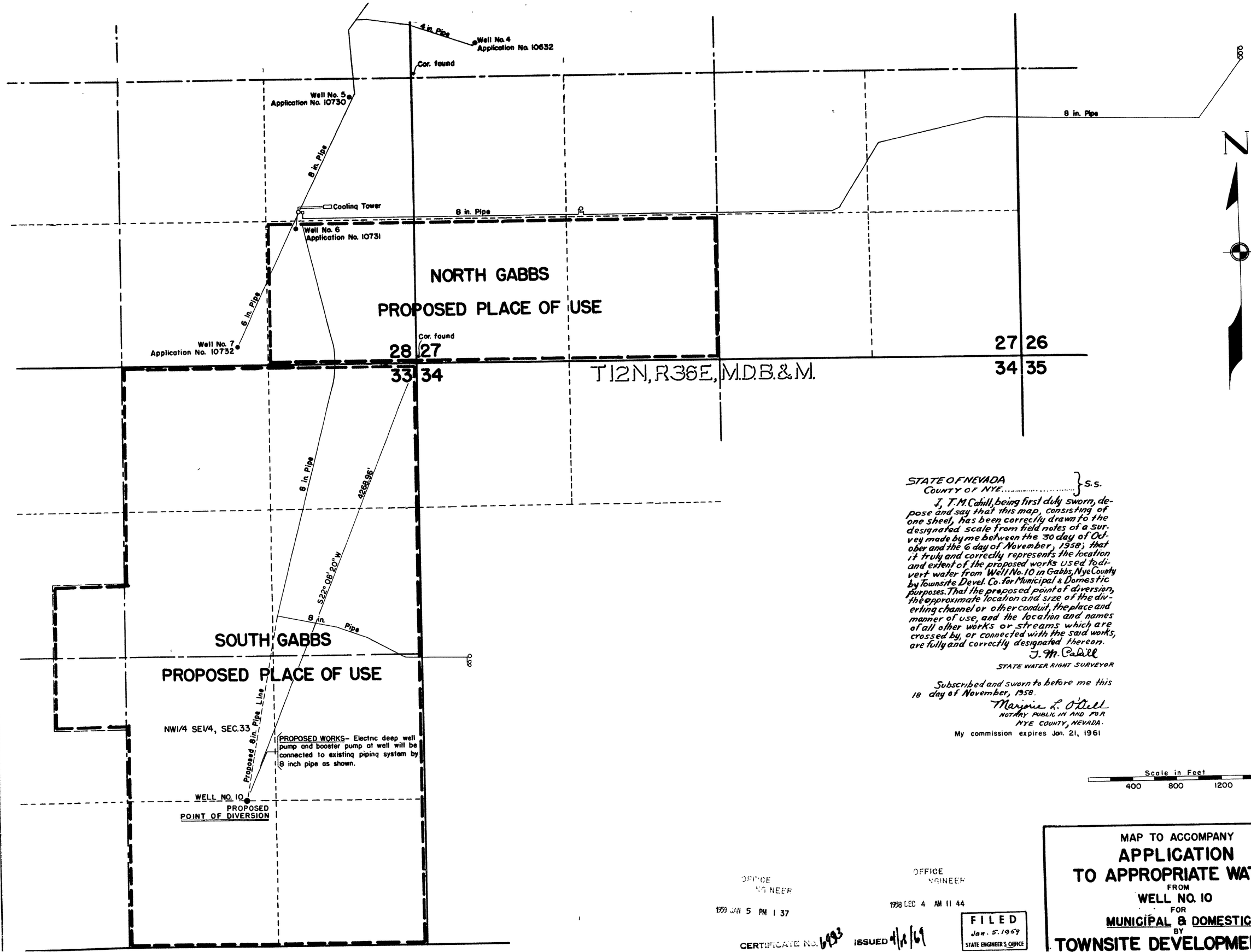

STATE OF NEVADA }
COUNTY OF NYE..... } S.S.

I, T.M. Cahill, being first duly sworn, depose and say that this map, consisting of one sheet, has been correctly drawn to the designated scale from field notes of a survey made by me between the 30 day of October and the 6 day of November, 1958; that it truly and correctly represents the location and extent of the proposed works used to divert water from Well No. 10 in Gabbs, Nye County by Townsite Devel. Co. for Municipal & Domestic purposes. That the proposed point of diversion, the approximate location and size of the diverting channel or other conduit, the place and manner of use, and the location and names of all other works or streams which are crossed by, or connected with the said works, are fully and correctly designated thereon.

T. M. Cahill
STATE WATER RIGHT SURVEYOR

Subscribed and sworn to before me this 18 day of November, 1958.

Marjorie L. O'Dell
NOTARY PUBLIC IN AND FOR
NYE COUNTY, NEVADA.
My commission expires Jan. 21, 1961

OFFICE
ENGINEER
1959 JAN 5 PM 1 37

OFFICE
ENGINEER
1958 DEC 4 AM 11 44

FILED
Jan. 5. 1959
STATE ENGINEER'S OFFICE

CERTIFICATE NO. 6993 ISSUED 4/18/69

MAP TO ACCOMPANY
APPLICATION
TO APPROPRIATE WATER
FROM
WELL NO. 10
FOR
MUNICIPAL & DOMESTIC
BY
TOWNSITE DEVELOPMENT CO.

21559 20097 17735 & File under