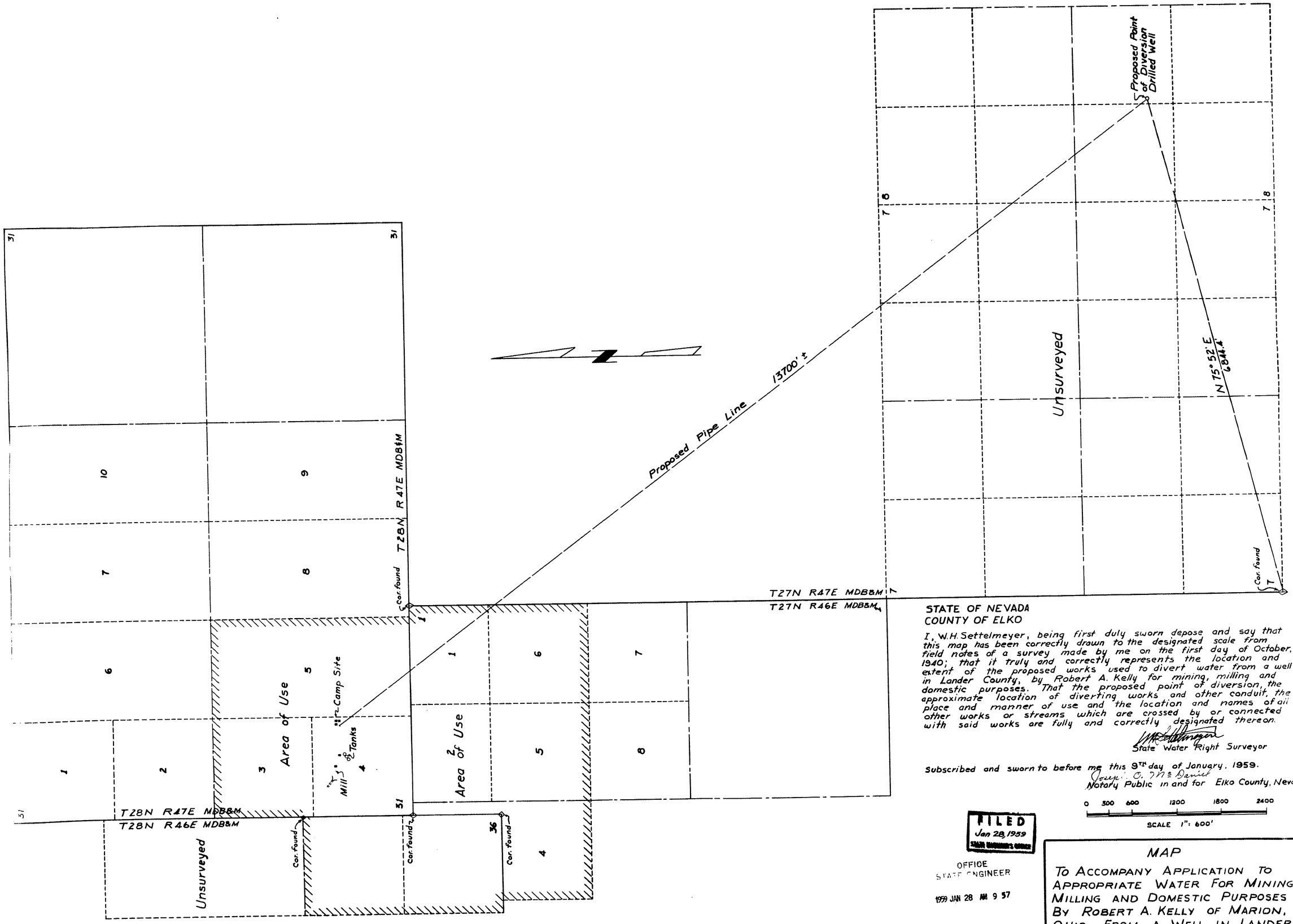

STATE OF NEVADA
COUNTY OF ELKO

I, W.H. Settelmeyer, being first duly sworn depose and say that this map has been correctly drawn to the designated scale from field notes of a survey made by me on the first day of October, 1940; that it truly and correctly represents the location and extent of the proposed works used to divert water from a well in Lander County, by Robert A. Kelly for mining, milling and domestic purposes. That the proposed point of diversion, the approximate location of diverting works and other conduit, the place and manner of use and the location and names of all other works or streams which are crossed by or connected with said works are fully and correctly designated thereon.

W.H. Settelmeyer
State Water Right Surveyor

Subscribed and sworn to before me this 9TH day of January, 1959.

Joseph O. McDaniel
Notary Public in and for Elko County, Nevada

0 300 600 1200 1800 2400
SCALE 1" = 600'

FILED
Jan 28, 1959
STATE ENGINEER'S OFFICE

OFFICE
STATE ENGINEER

1959 JAN 28 AM 9 57

MAP

TO ACCOMPANY APPLICATION TO APPROPRIATE WATER FOR MINING MILLING AND DOMESTIC PURPOSES BY ROBERT A. KELLY OF MARION, OHIO FROM A WELL IN LANDER COUNTY.

17692