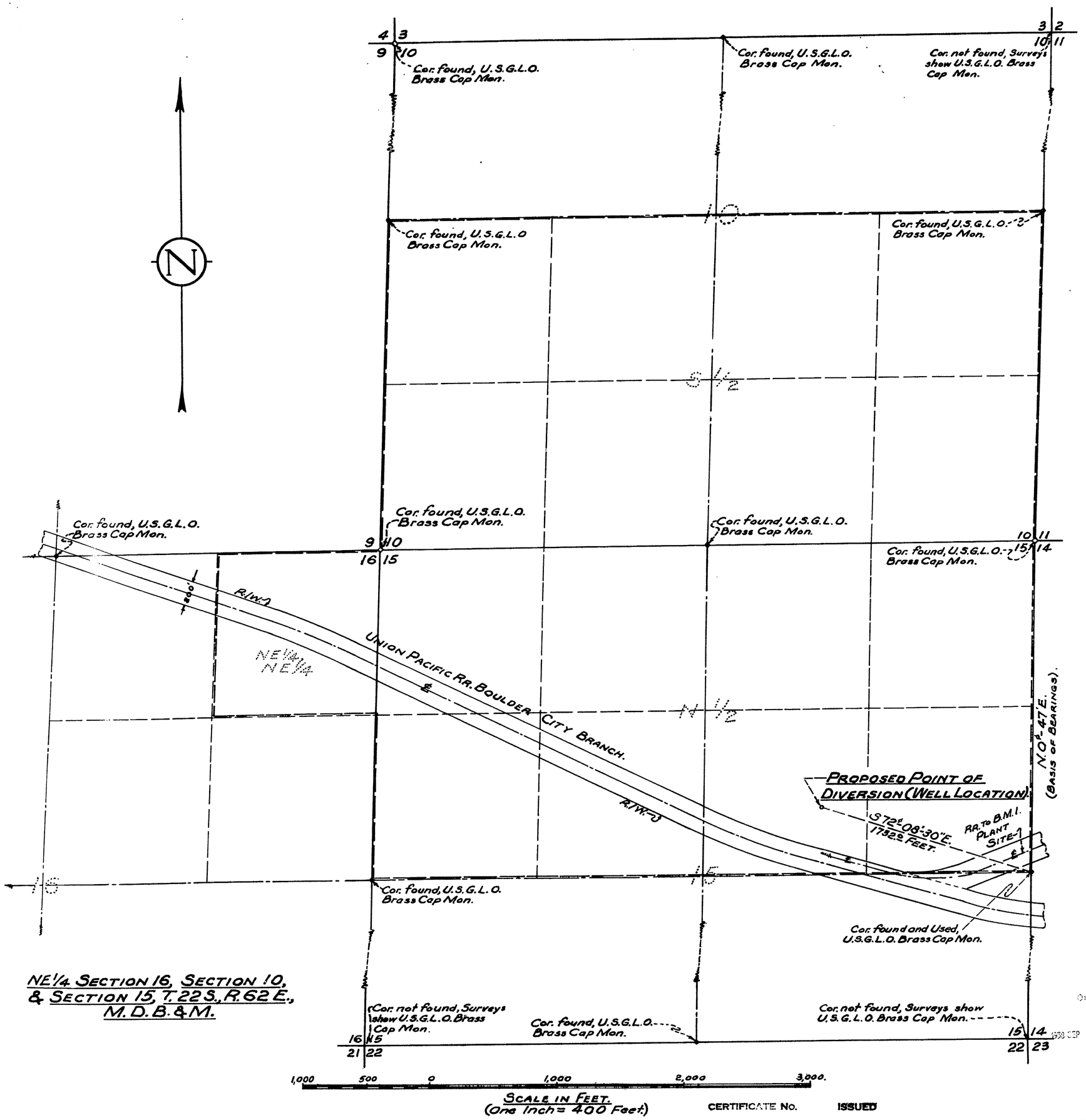

NE1/4 SECTION 16, SECTION 10, & SECTION 15, T. 22 S., R. 62 E., M.D.B.&M.

STATE OF NEVADA } SS.
County of Clark

I, Ernest H. Clary, being first duly sworn, depose and say that this map, consisting of one sheet, has been correctly drawn to the designated scale from field notes of a survey made by me on the 16th day of August, 1958; that it truly and correctly represents the location and extent of the works used to divert water from an underground source in Clark County by PACIFIC ENGINEERING AND PRODUCTION COMPANY for industrial and domestic purposes. That all other works or streams which are crossed by or connected with said works are correctly shown and designated thereon.

Ernest H. Clary
State Water Right Surveyor.

Subscribed and sworn to before me this 5th day of September, 1958.

Robert M. Nelson
Notary Public in and for Clark County, Nevada.

My commission expires April 5, 1959.

OFFICE OF THE STATE ENGINEER
1958 SEP 8 AM 11 06

FILED
9-8-58
STATE ENGINEER'S OFFICE

CERTIFICATE No. ISSUED

MAP
TO ACCOMPANY APPLICATION TO APPROPRIATE WATER FOR INDUSTRIAL AND DOMESTIC BY PACIFIC ENGINEERING & PRODUCTION COMPANY FROM AN UNDERGROUND SOURCE.

17656