SECTIONS
22, 23, 26, 27, T.21 S.
R.62 E., M.D.B.&M.

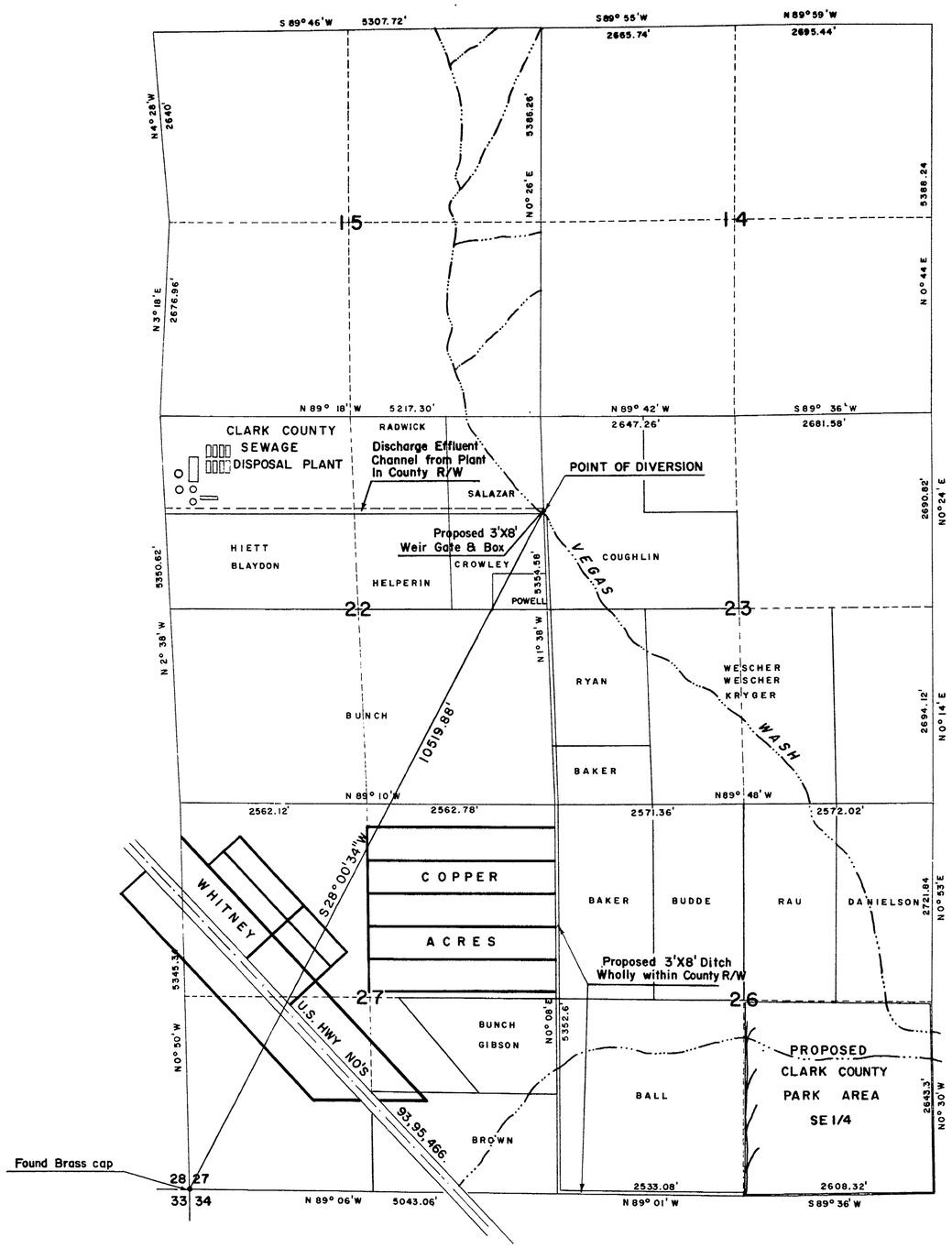

N

Basis of Bearing south line of Section 27 as delineated on U.S. G.L.O. Township plat accepted Aug. Aug. 18, 1943.

0 250 500 1000 2000
SCALE IN FEET

STATE OF NEVADA
COUNTY OF CLARK S.S.

I, L.E. Tyson, being first duly sworn, depose and say that this map consisting of one sheet, has been correctly drawn to the designated scale from field notes of a survey made by the Clark County Engineering Department on April 7, 1958, that it truly and correctly represents the location of the Clark County disposal plant and Las Vegas Wash from which Clark County proposes to divert surplus water discharged from said plant to be used for irrigation purposes in the SE 1/4 of Section 26.

L.E. Tyson
State Water Right Surveyor

STATE OF NEVADA
COUNTY OF CLARK S.S.

On this 13th day of June, 1958, before me, the undersigned authority, did personally appear L.E. TYSON, whose name is subscribed to the foregoing instrument, and acknowledged to me that he executed the same, freely and voluntarily for the uses and purposes expressed therein. IN WITNESS WHEREOF, I have hereunto set my hand and affixed my official notarial seal the day and year first above written.

Ethel Brewer
Notary Public in and for
Clark County – Nevada

May 17, 1959
My commission expires

FILED
7-3-58
STATE ENGINEER'S OFFICE

CLARK COUNTY ENGINEERING DEPARTMENT

MAP TO ACCOMPANY
APPLICATION TO APPROPRIATE WATER
BY CLARK COUNTY
FROM CLARK COUNTY SANITATION DISTRICT
FOR IRRIGATION PURPOSES

DRAWN: ..... I. MANOUSSOS
CHECKED: .... W. BOWMAN

APPROVED BY:
G.C. MONAHAN
County Engineer

17582