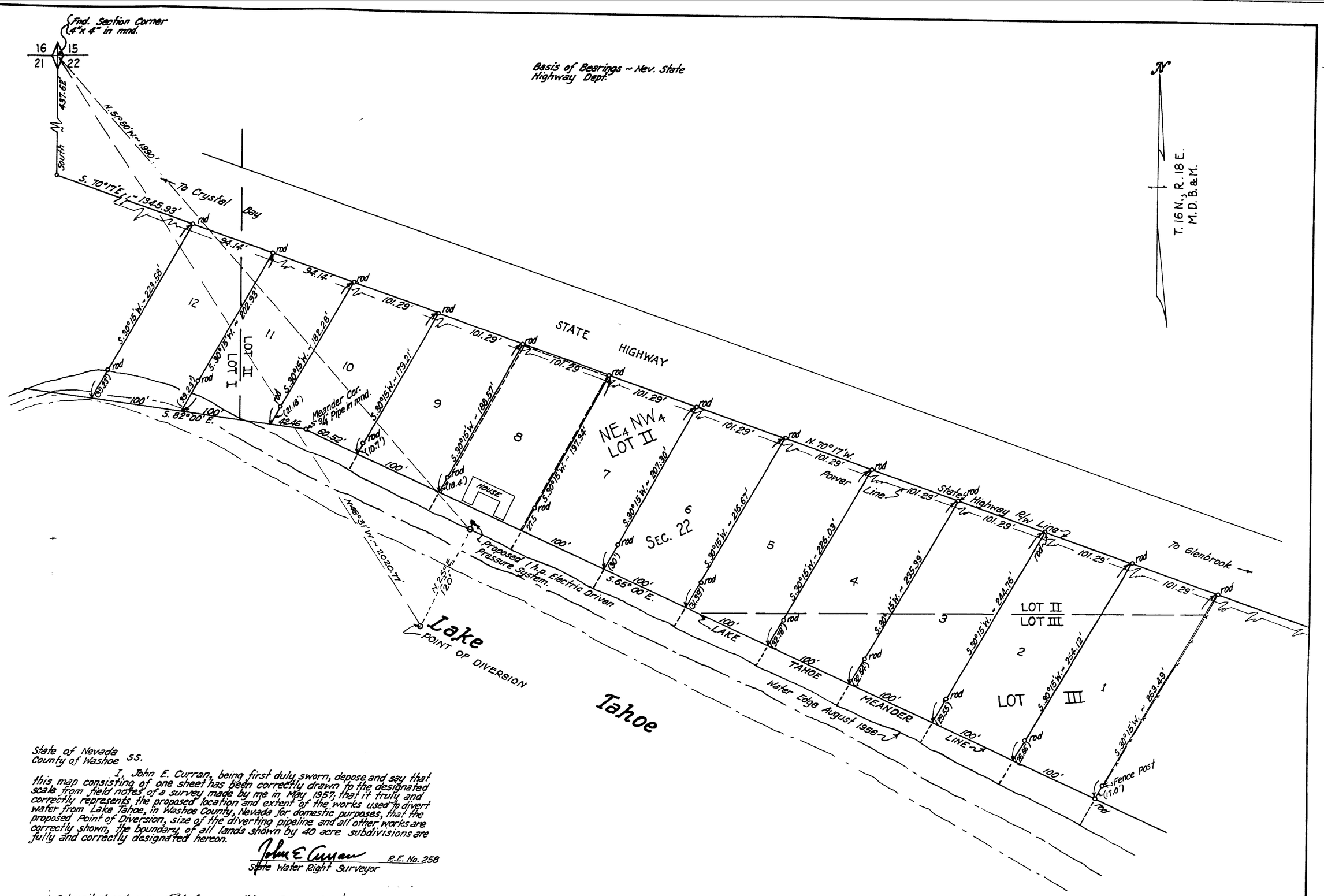

State of Nevada
County of Washoe ss.

I, John E. Curran, being first duly sworn, depose and say that this map consisting of one sheet has been correctly drawn to the designated scale from field notes of a survey made by me in May 1957; that it truly and correctly represents the proposed location and extent of the works used to divert water from Lake Tahoe, in Washoe County, Nevada for domestic purposes, that the proposed Point of Diversion, size of the diverting pipeline and all other works are correctly shown, the boundary of all lands shown by 40 acre subdivisions are fully and correctly designated hereon.

John E. Curran R.E. No. 258
State Water Right Surveyor

Subscribed and sworn to before me this 17 day of June 1957.
[illegible]
Notary Public in and for the County of Washoe, State of Nevada.
My commission expires 12/21 19 57

CERTIFICATE NO. 4941 ISSUED 12/23/57

OFFICE STATE ENGINEER
1957 SEP 4 PM 3 16

FILED
JUN 21 1957
STATE ENGINEER'S OFFICE

1957 JUN 21 AM 10 19

~ MAP ~
TO ACCOMPANY APPLICATION TO APPROPRIATE WATER FOR DOMESTIC PURPOSES BY F. KELLY ECCLES AND MARGIE ECCLES FROM LAKE TAHOE, WASHOE COUNTY, NEVADA

SCALE ~ 1 IN. = 50 FT.

17310