NOTE: BEARING TAKEN BY COMPASS AND TRAVERSE WITH A MAGNETIC DECLINATION OF 16°-30'

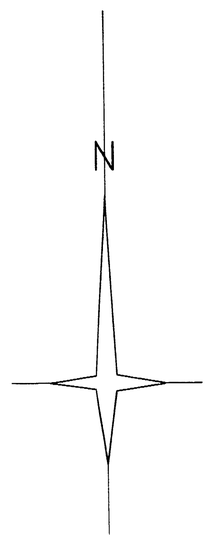

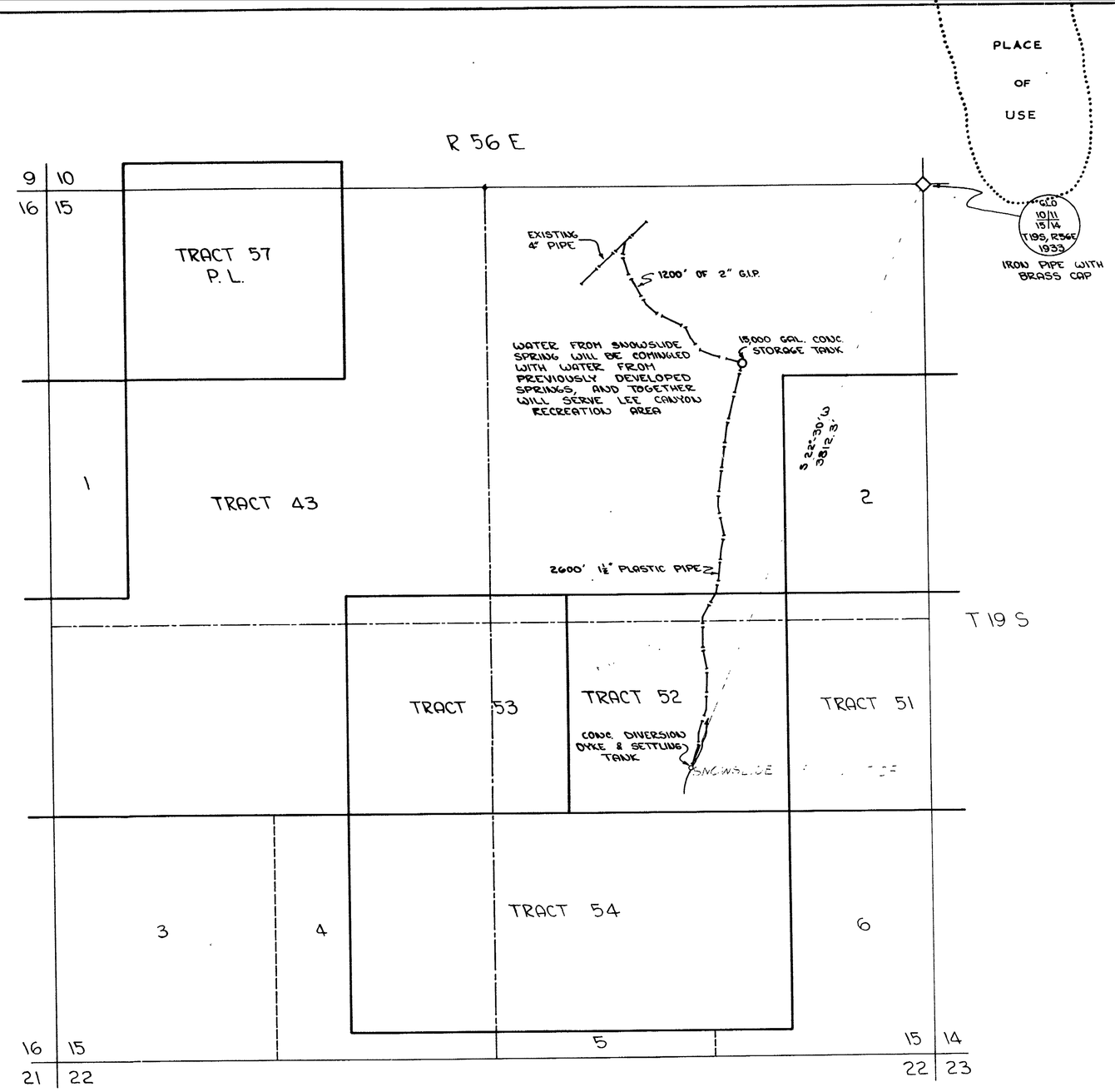

ENGINEER'S CERTIFICATE

STATE OF UTAH,
COUNTY OF WEBER } ss.

I, B. RUSSELL LYON, BEING FIRST DULY SWORN DEPOSE AND SAY THAT THIS MAP, CONSISTING OF ONE SHEET, HAS BEEN CORRECTLY DRAWN TO THE DESIGNATED SCALE FROM FIELD NOTES OF A SURVEY MADE UNDER MY SUPERVISION AND DIRECTION BETWEEN THE 14TH DAY AND THE 17TH DAY OF SEPTEMBER, 1956, THAT IT TRULY AND CORRECTLY REPRESENTS THE LOCATION AND EXTENT OF THE PROPOSED WORKS USED TO DIVERT WATER FROM SNOWSLIDE SPRING IN CLARK COUNTY, BY THE UNITED STATES OF AMERICA FOREST SERVICE FOR DOMESTIC AND RECREATION USE PURPOSES. THAT THE PROPOSED POINT OF DIVERSION, THE APPROXIMATE LOCATION AND SIZE OF THE DIVERTING CHANNEL OR OTHER CONDUIT, THE PLACE AND MANNER OF USE, AND THE LOCATION AND NAMES OF ALL OTHER WORKS OR STREAMS WHICH ARE CROSSED BY, OR CONNECTED WITH THE SAID WORKS, ARE FULLY AND CORRECTLY DESIGNATED HEREON.

B Russell Lyon
STATE WATER RIGHT SURVEYOR

SUBSCRIBED AND SWORN TO BEFORE ME THIS 2 DAY OF NOV. 1956

Alpha C. Lindstrom
NOTARY PUBLIC IN AND FOR WEBER COUNTY, UT.
MY COMMISSION EXPIRES SEPT. 8, 1960

0 400 800 1200 1600
SCALE 1" = 400'

FILED
[redacted]
MAR 1 1957
STATE ENGINEER'S OFFICE

MAP
TO ACCOMPANY APPLICATION TO APPROPRIATE WATER FOR DOMESTIC AND RECREATION USE FROM SNOWSLIDE SPRING IN LEE CANYON
UNITED STATES OF AMERICA
FOREST SERVICE
DRAWN - R.C.J. DATE 11-2-56

17125