SHEET No 1 OF 1 SHEETS.

SECTION	SUBDIVISION	TOWNSHIP	RANGE	CULTIVATED ACREAGE	DESCRIPTION OF CULTURE	DATE OF FIRST CULTURE
28	NE¼NE¼	16 S.	49 E.	21.98	WHEAT AS A ROW CROP. RIDGES AT 3 FT. SPACING. RIDGES, N-S.	

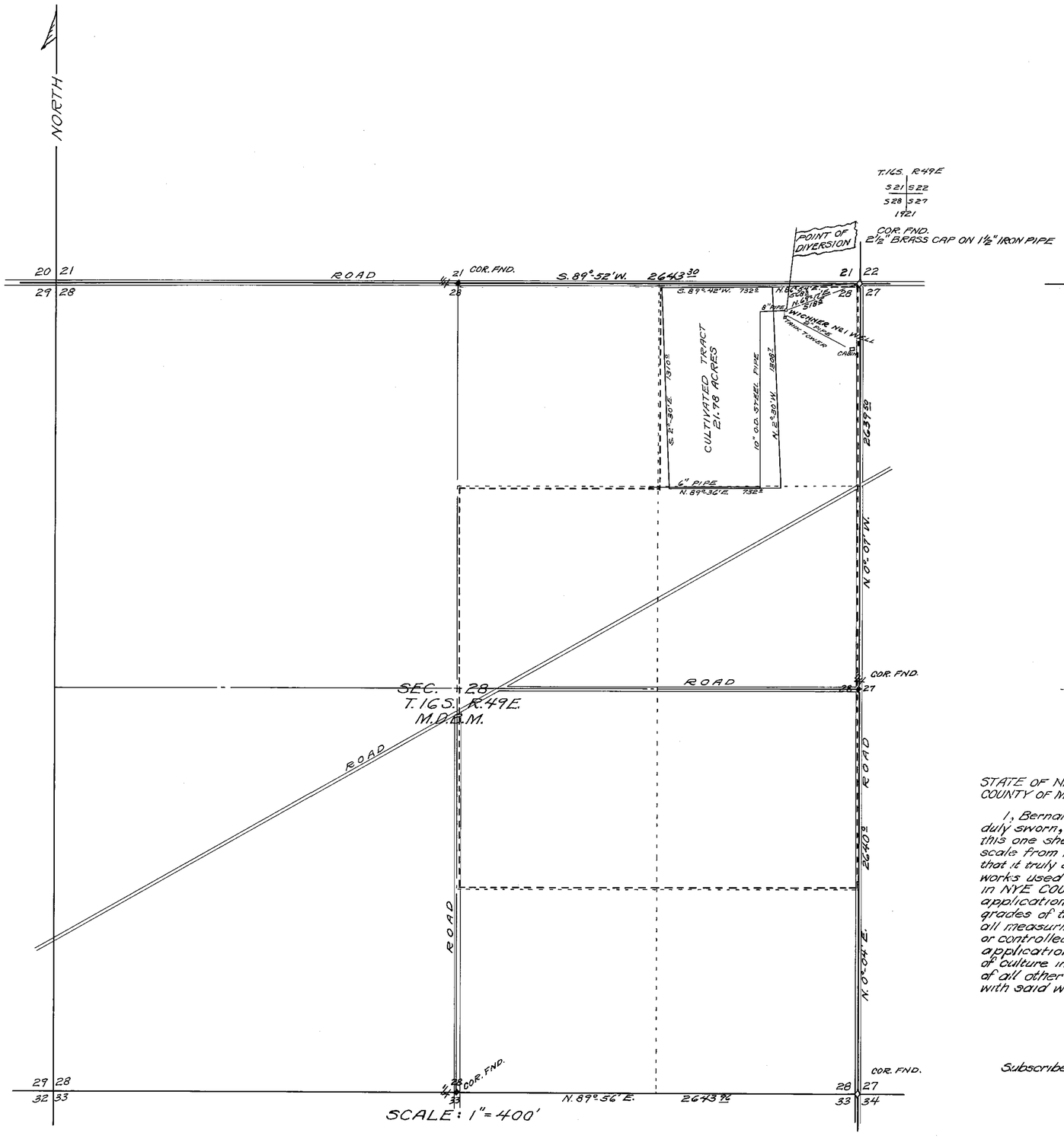

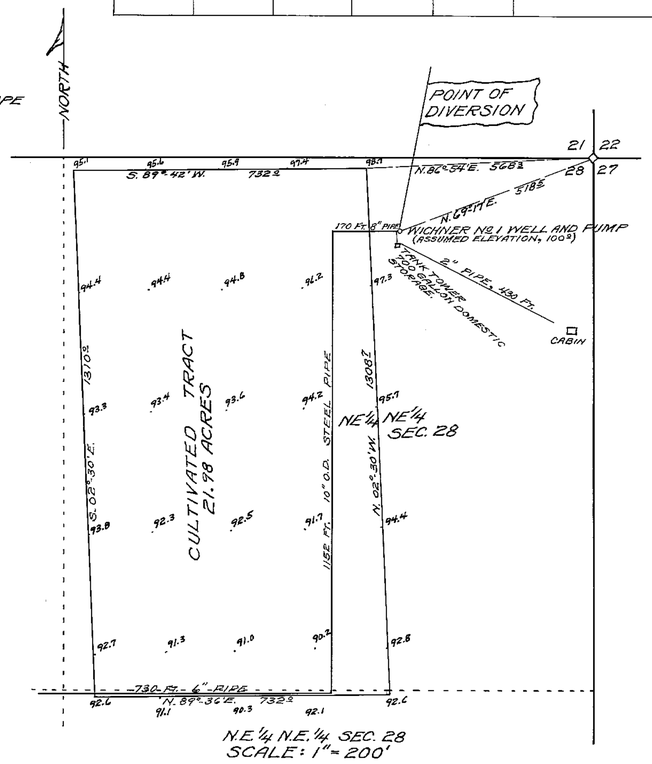

STATE OF NEVADA }
COUNTY OF MINERAL } ss

I, Bernard York, State Water Right Surveyor, being first duly sworn, depose and say that this map, consisting of but this one sheet, has been correctly drawn to the designated scale from field notes of a survey made by me on September 19, 1962; that it truly and correctly represents the location and extent of the works used to divert water from UNDERGROUND at WICHNER No. 1 WELL, in NYE COUNTY, by MILTON WICHNER, for irrigation purposes under application No. 16545. That the point of diversion, the location, size and grades of the diverting channel (pipe), location and description of all measuring devices, the location and extent of all lands owned or controlled by the applicant upon which water applied for under application No. 16545 is used, together with the area and kind of culture in each 40-acre subdivision, and the location and names of all other works or streams which are crossed by or connected with said works are fully and correctly designated thereon.

Bernard York
State Water Right Surveyor

Subscribed and sworn to before me this 15th day of October, 1962.

L. E. Cornelius
Notary Public in and for the County Mineral, State of Nevada
My Commission Expires July 7th 1963.

0 500 1000 1500 2000
SCALE: 1" = 400'

SURVEY CONTROL
Meridian established by turning angles off a line of kown bearing, the north boundary of section 28 which L.M. Bobeau shows on the "Application to Appropriate" map as, S. 89°-52' W.
Elevation Datum - local and assumed. Collar of Wichner No. 1 Well taken as 100.00.

CERTIFICATE No. 5477 ISSUED Mar. 28, 1963

FILED
NOV 9 1962
STATE ENGINEER'S OFFICE

STATE ENGINEER
1962 NOV 9 AM 11 08

MAP
TO ACCOMPANY PROOF OF BENEFICIAL USE
UNDER APPLICATION No. 16545
FOR IRRIGATION
BY MILTON WICHNER
FROM UNDERGROUND (WICHNER No. 1 WELL)
IN NYE COUNTY, NEVADA.
SCALE: 1" = 400' SURVEY OF SEPT. 19, 1962.
BY B. YORK, STATE WATER-RIGHT SUR.
MINA, NEVADA.
9-27-62

16545

85487 T 16545