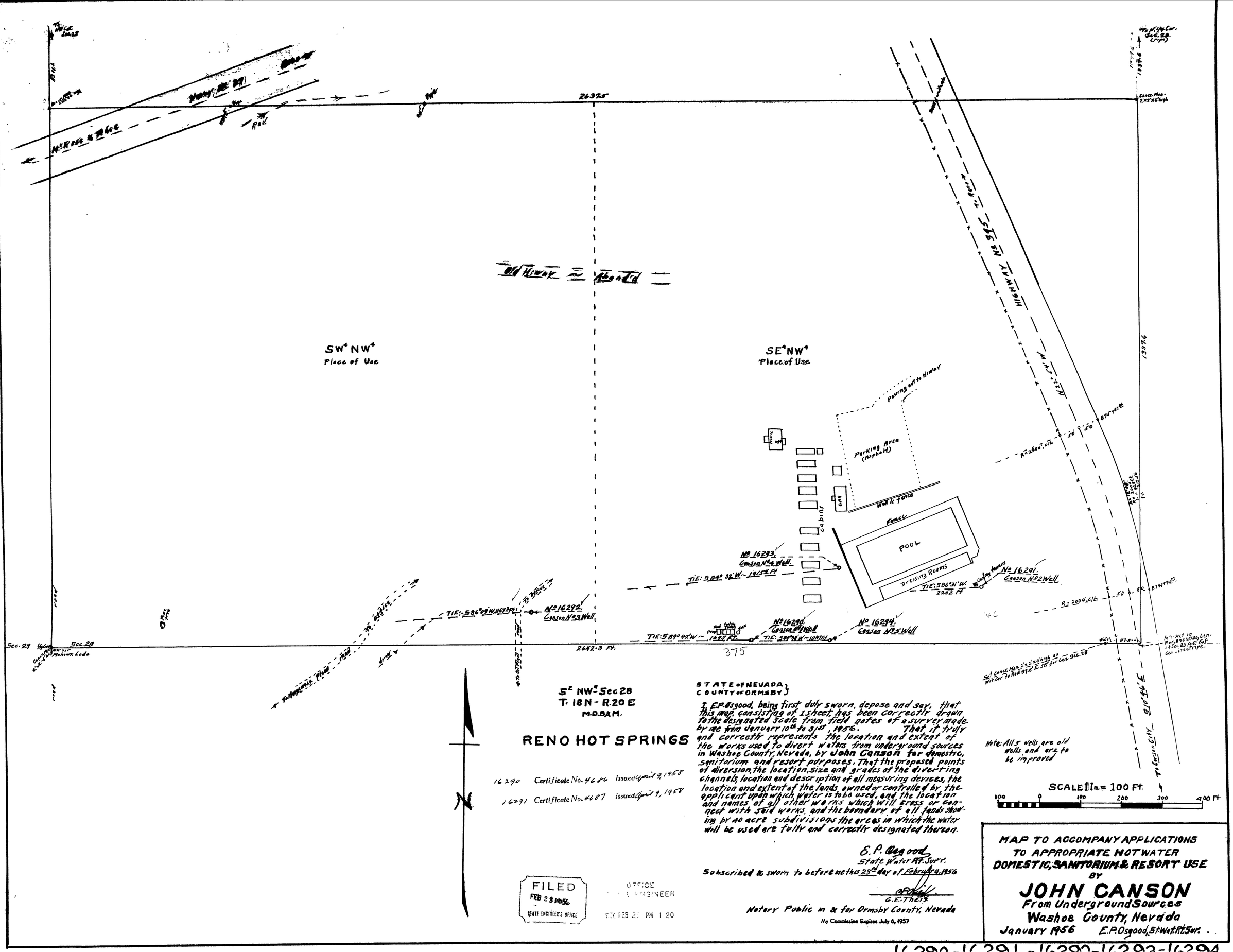

S½ NW¼ Sec 28
T. 18 N - R. 20 E
M.D.B.&M.

RENO HOT SPRINGS

16290 Certificate No. 4686 issued April 9, 1958

16291 Certificate No. 4687 issued April 9, 1958

STATE OF NEVADA }
COUNTY OF ORMSBY }

I, E.P. Osgood, being first duly sworn, depose and say, that this map, consisting of 1 sheet, has been correctly drawn to the designated scale from field notes of a survey made by me from January 10th to 31st, 1956. That it truly and correctly represents the location and extent of the works used to divert waters from underground sources in Washoe County, Nevada, by **John Canson** for domestic, sanitorium and resort purposes. That the proposed points of diversion, the location, size and grades of the diverting channels, location and description of all measuring devices, the location and extent of the lands owned or controlled by the applicant upon which water is to be used, and the location and names of all other works which will cross or connect with said works, and the boundary of all lands showing by 40 acre subdivisions the areas in which the water will be used are fully and correctly designated thereon.

E. P. Osgood
State Water Rt. Surv.

Subscribed & sworn to before me this 23rd day of February 1956

C.E. Theis

Notary Public in & for Ormsby County, Nevada

My Commission Expires July 6, 1957

FILED
FEB 23 1956
STATE ENGINEER'S OFFICE

OFFICE
STATE ENGINEER
1956 FEB 23 PM 1 20

MAP TO ACCOMPANY APPLICATIONS
TO APPROPRIATE HOT WATER
DOMESTIC, SANITORIUM & RESORT USE
BY

JOHN CANSON

From Underground Sources
Washoe County, Nevada
January 1956 E.P. Osgood, St. Wat. Rt. Sur.

16290-16291-16292-16293-16294