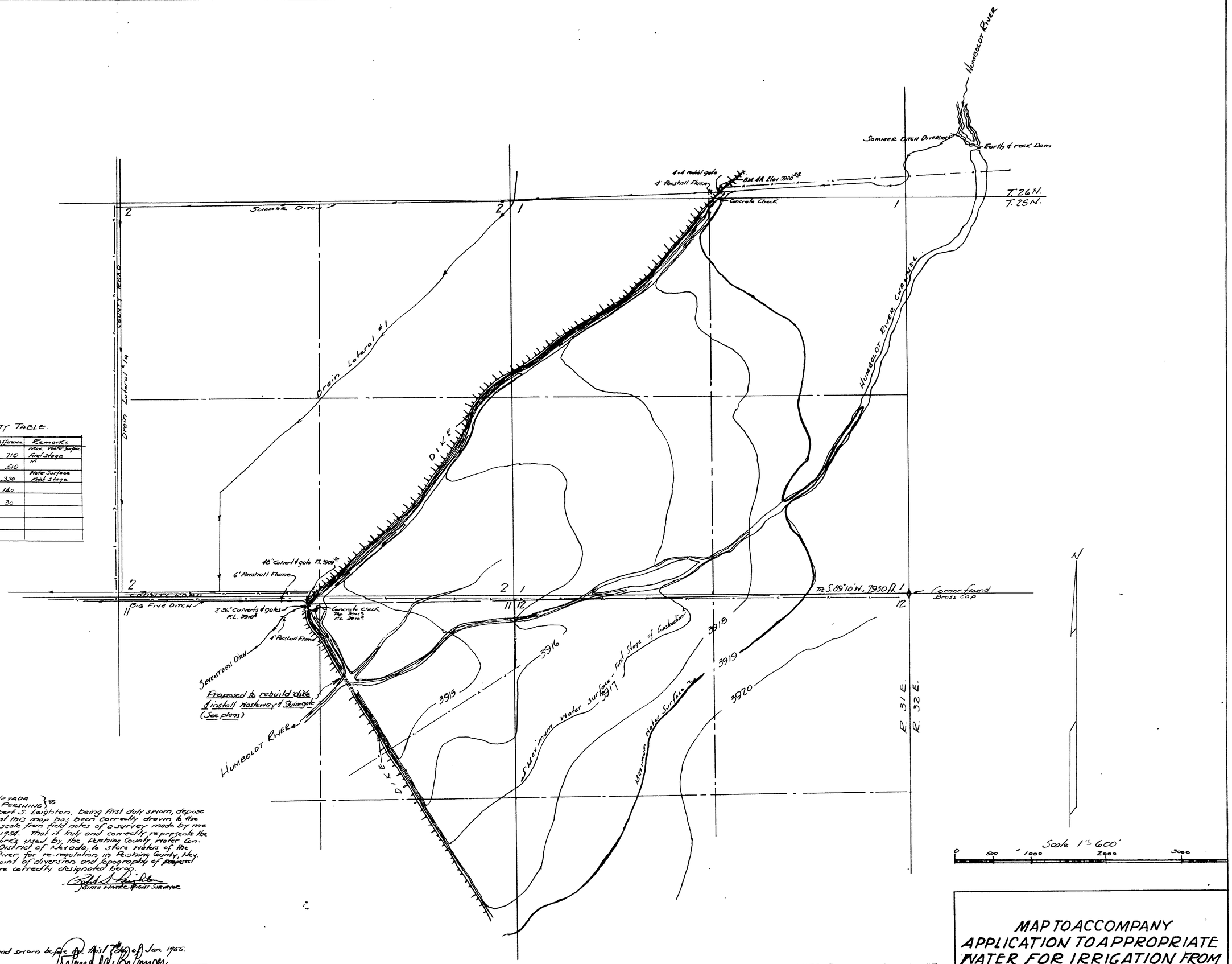

Area & Capacity Table.

Elev.	Area Ac.	Capacity Ac. Ft.	Difference	Remarks
3919	787	1720	710	Max. Water Surface First Stage
3918	624	1010	510	M
3917	426	500	330	Water Surface First Stage
3916	215	170	140	
3915	60	30	30	
3914	5	0		

State of Nevada }
County of Pershing } ss

I, Robert S. Leighton, being first duly sworn, depose and say, that this map has been correctly drawn to the designated scale from field notes of a survey made by me Oct. 10-16, 1954. that it truly and correctly represents the proposed works used by the Pershing County Water Conservation District of Nevada to store waters of the Humboldt River for re-regulation in Pershing County, Nev. That the point of diversion and topography of proposed reservoir are correctly designated hereon.

Robert S. Leighton
State Water Rights Surveyor

Subscribed and sworn before me this 17th day of Jan. 1955.

Roland W. Belanger
Notary Public in and for Pershing County, Nev.

My commission expires October 19, 1957.

FILED
JAN. 20, 1955
STATE ENGINEER'S OFFICE

OFFICE STATE ENGINEER
JAN 20 '55
RECEIVED AND

MAP TO ACCOMPANY APPLICATION TO APPROPRIATE WATER FOR IRRIGATION FROM HUMBOLDT RIVER TO BE REGULATED BY PERSHING COUNTY WATER CONSERVATION DISTRICT.

15721-J-19

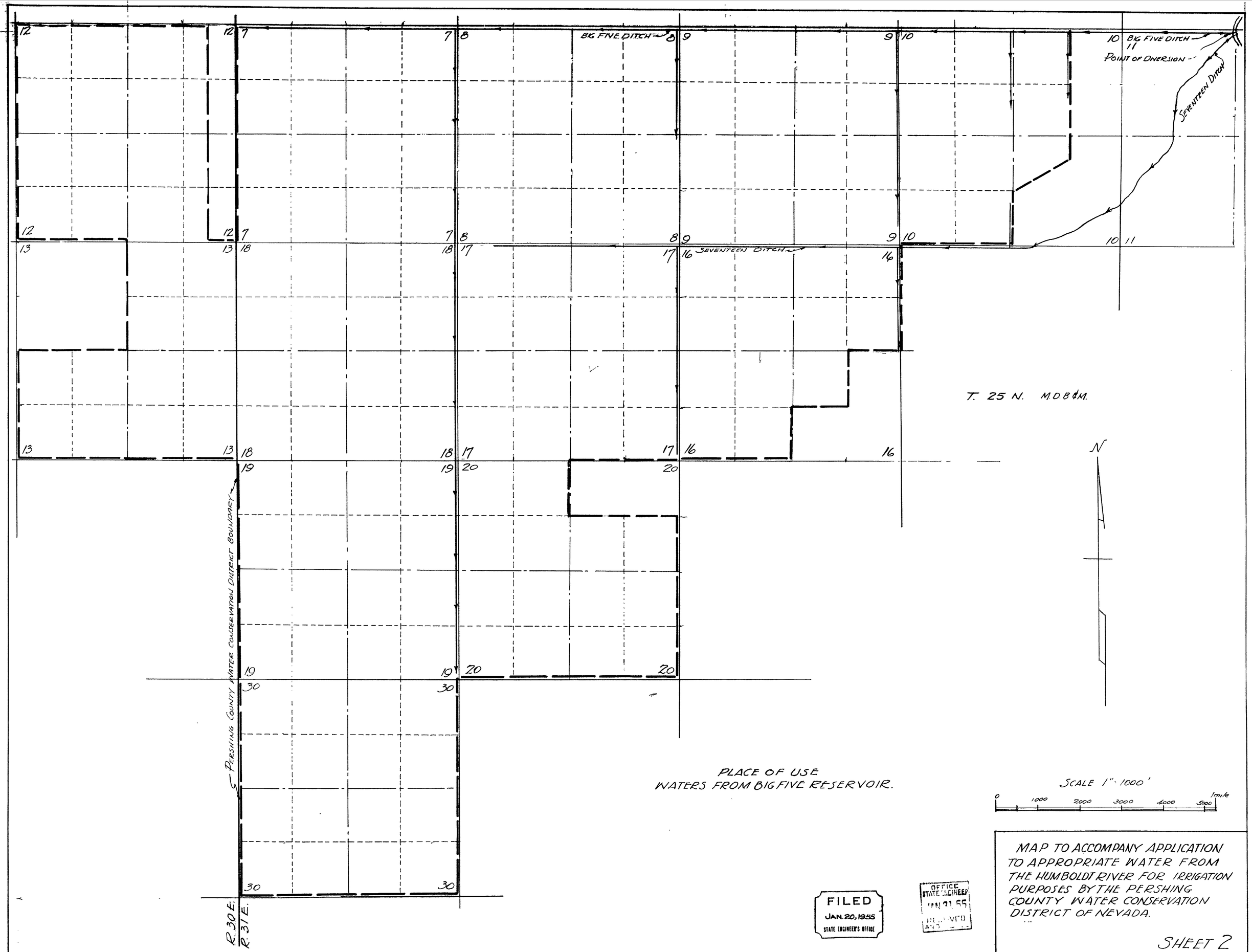

MAP TO ACCOMPANY APPLICATION TO APPROPRIATE WATER FROM THE HUMBOLDT RIVER FOR IRRIGATION PURPOSES BY THE PERSHING COUNTY WATER CONSERVATION DISTRICT OF NEVADA.

SHEET 2

15721-J-19