NOTE:
Lands outlined include those in Exchange application under Sec. 8 of Taylor Grazing Act mailed in August 1953.

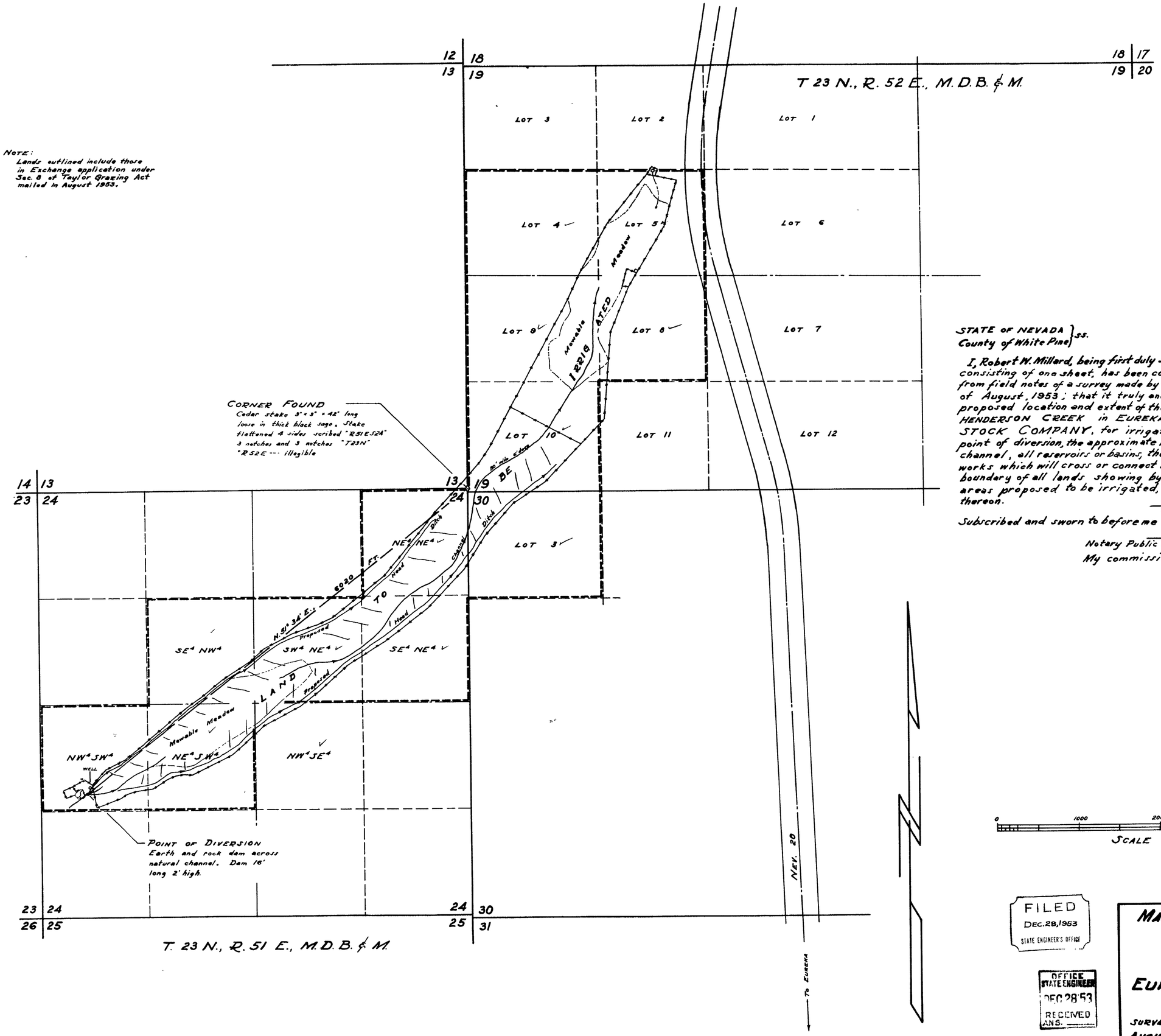

STATE OF NEVADA }ss.
County of White Pine}

I, Robert W. Millard, being first duly sworn, depose and say that this map, consisting of one sheet, has been correctly drawn to the designated scale from field notes of a survey made by me between the 6th and 9th days of August, 1953; that it truly and correctly represents the proposed location and extent of the works used to divert water from HENDERSON CREEK in EUREKA County by EUREKA LIVESTOCK COMPANY, for irrigation purposes. That the proposed point of diversion, the approximate locations and sizes of the diverting channel, all reservoirs or basins, the location and names of all other works which will cross or connect with the proposed works, and the boundary of all lands showing by 40-acre subdivisions the areas proposed to be irrigated, are fully and correctly designated thereon.

Robert W. Millard
State Water Right Surveyor.

Subscribed and sworn to before me this 24th day of August 1953.

F. W. Millard
Notary Public in and for White Pine County, Nevada.
My commission expires Dec. 22, 1953.

0 1000 2000 4000
SCALE 1" = 600'

FILED
DEC. 28, 1953
STATE ENGINEER'S OFFICE

OFFICE STATE ENGINEER
DEC 28 '53
RECEIVED
A.N.S.

MAP TO ACCOMPANY APPLICATION TO APPROPRIATE WATER FOR IRRIGATION BY EUREKA LIVESTOCK COMPANY FROM HENDERSON CREEK

SURVEYED AUGUST 7-8, 1953 BY F. W. MILLARD & SON ELY, NEVADA

15337