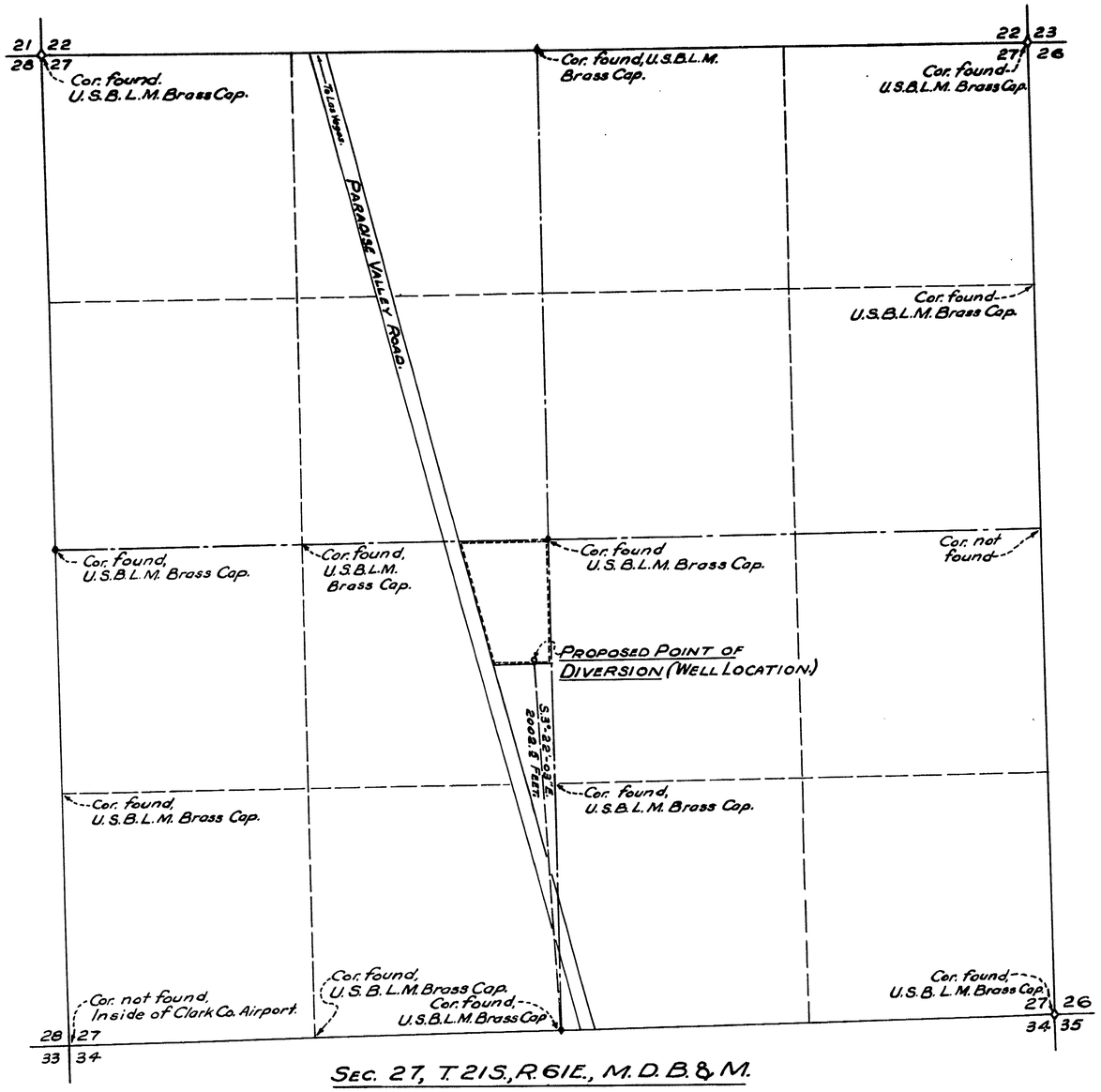

SEC. 27, T.21S., R.61E., M.D.B.&M.

N

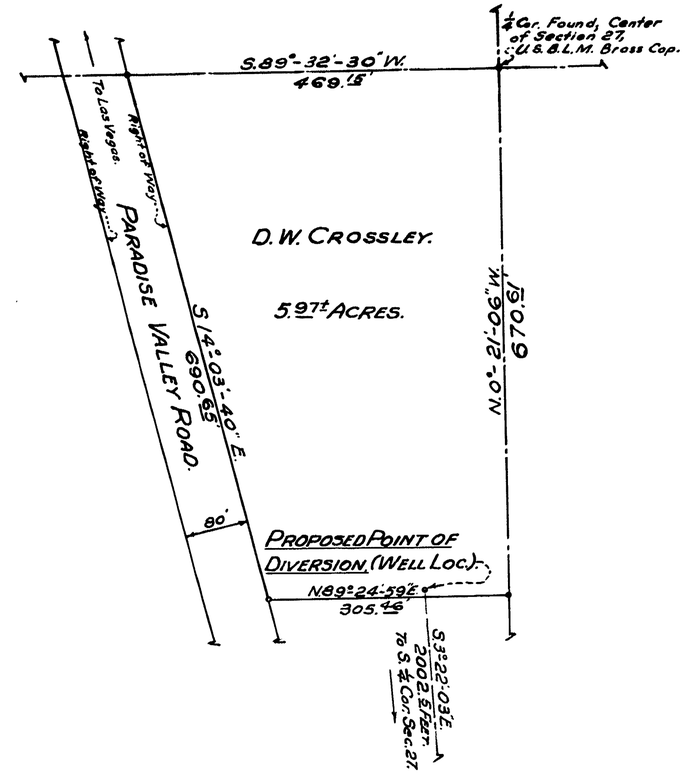

DETAIL OF AREA WHERE USE OF WATER IS PROPOSED.
A PORTION OF THE N.E.¼ OF THE S.W.¼ OF SECTION 27,
T.21S., R.61E., M.D.B.&M.
Scale: One Inch = 100 Feet.

1,000 500 0 1,000 2,000 3,000.

SCALE IN FEET.
(One Inch = 400 Feet.)

BASIS OF BEARINGS.
The basis of bearings for this survey was the center line of Paradise Valley Road which bears S.14°-03'-40"E.

STATE OF NEVADA }
County of Clark } SS.

I, Ernest H. Clary, being first duly sworn, depose and say, that this map consisting of one sheet has been correctly drawn to the designated Scale from field notes of a survey made by me between 7th day of April, and the 24th day of April, 1953; that it truly and correctly represents the proposed location and extent of the works used to divert water from an underground source (Las Vegas Artesian Basin), in Clark County, by D.W. Crossley for Quasi-Municipal and Domestic purposes. That the proposed point of diversion, the approximate location and size of the diverting channel, all reservoirs or basins, the locations and names of all other works, which will cross or connect with the proposed works, and the boundary of all lands, showing by 40-acre (or less) subdivisions the areas proposed to be irrigated (or otherwise benefitted) are fully and correctly designated thereon.

Ernest H. Clary.
State Water Right Surveyor.

Subscribed and sworn to before me this 12th day of May, 1953.

Lois Craig
Notary Public in and for Clark County, Nevada.
My commission expires February 27, 1956.

FILED
MAY 18, 1953
STATE ENGINEER'S OFFICE

OFFICE STATE ENGINEER MAY 18 1953 RECEIVED

MAP
TO ACCOMPANY APPLICATION TO APPROPRIATE WATER FOR QUASI-MUNICIPAL AND DOMESTIC
BY
D.W. CROSSLEY
FROM AN UNDERGROUND SOURCE.
(LAS VEGAS ARTESIAN BASIN.)

15062 15062