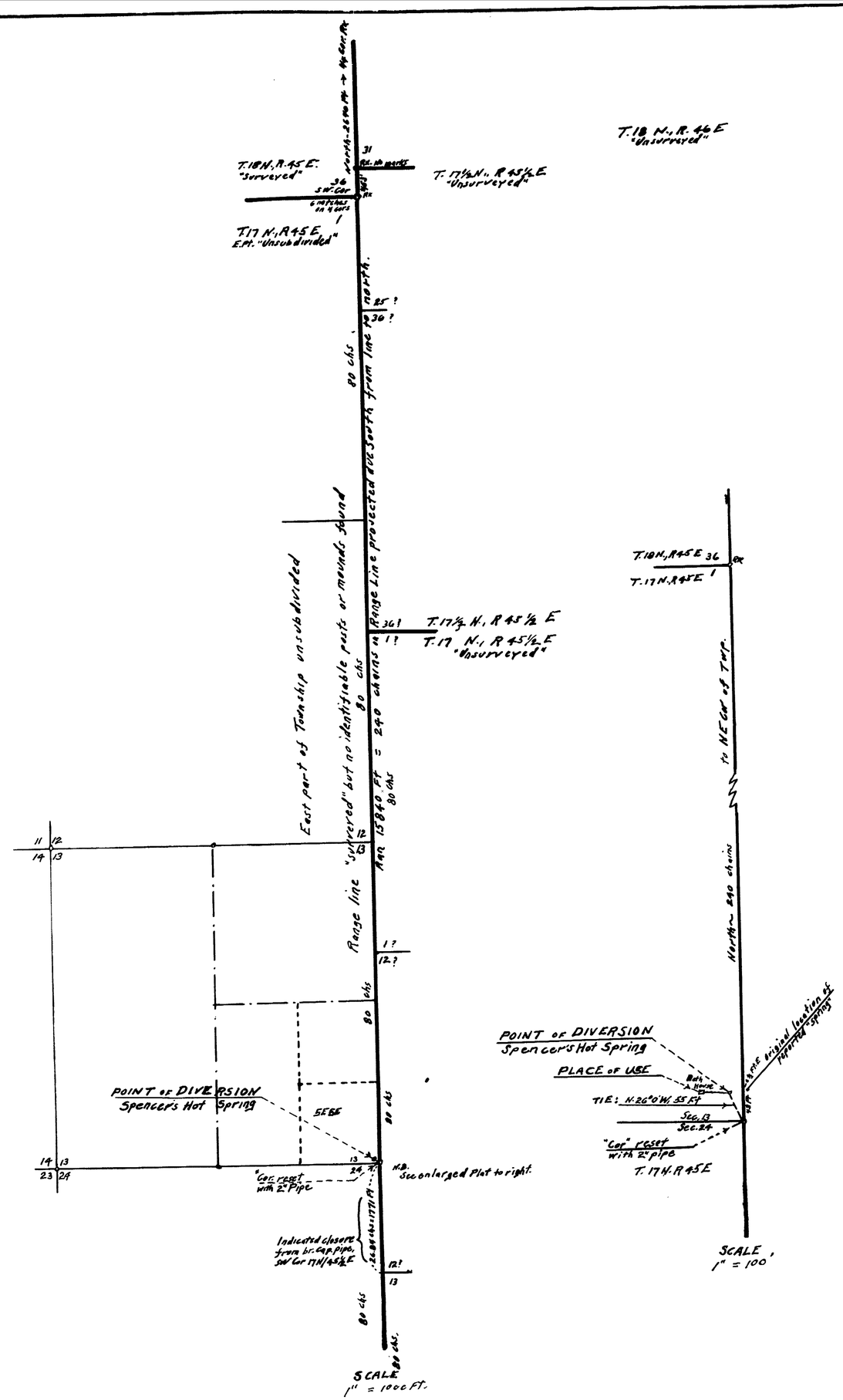

STATE OF NEVADA
COUNTY OF ORMSBY } S.S.

I, E.P. Osgood, being first duly sworn, depose and say, that this map consisting of 1 sheet, has been correctly drawn to the designated scale from field notes of a survey made by me on the 3rd day of May 1952. That it truly and correctly represents the location and extent of the works used to divert water from Spencer's Hot Spring in Lander County, Nevada, by F. D. SHUCK for Bathing & Domestic purposes.

That the proposed point of diversion, the approximate location and size of the diverting channel or other conduit, the place and manner of use, and the location and names of all other works or streams, which are crossed by or connected with the said works, are fully and correctly designated.

E. P. Osgood
State Water Right Surveyor

Subscribed and sworn to before me this 3rd day of June 1952

C. E. Theis
C. E. Theis
Notary Public in & for Ormsby County, Nevada

My Commission Expires July 6, 1952

SCALE
1 inch = 1000 Feet
0 1000 2000 3000 4000 5000

APPLICATION NO. _____ APR. 21, 1952

MAP TO ACCOMPANY APPLICATION
TO APPROPRIATE WATER
FOR BATHING & DOMESTIC USE
BY
F. D. SHUCK
From Spencer's Hot Spring
Lander County, Nevada
May 1952 E. P. Osgood, St. Wat. Rt. Sur.

Certificate No. 3935 Issued Mar. 19, 1953

FILED
JUNE 3, 1952
[redacted]

14246