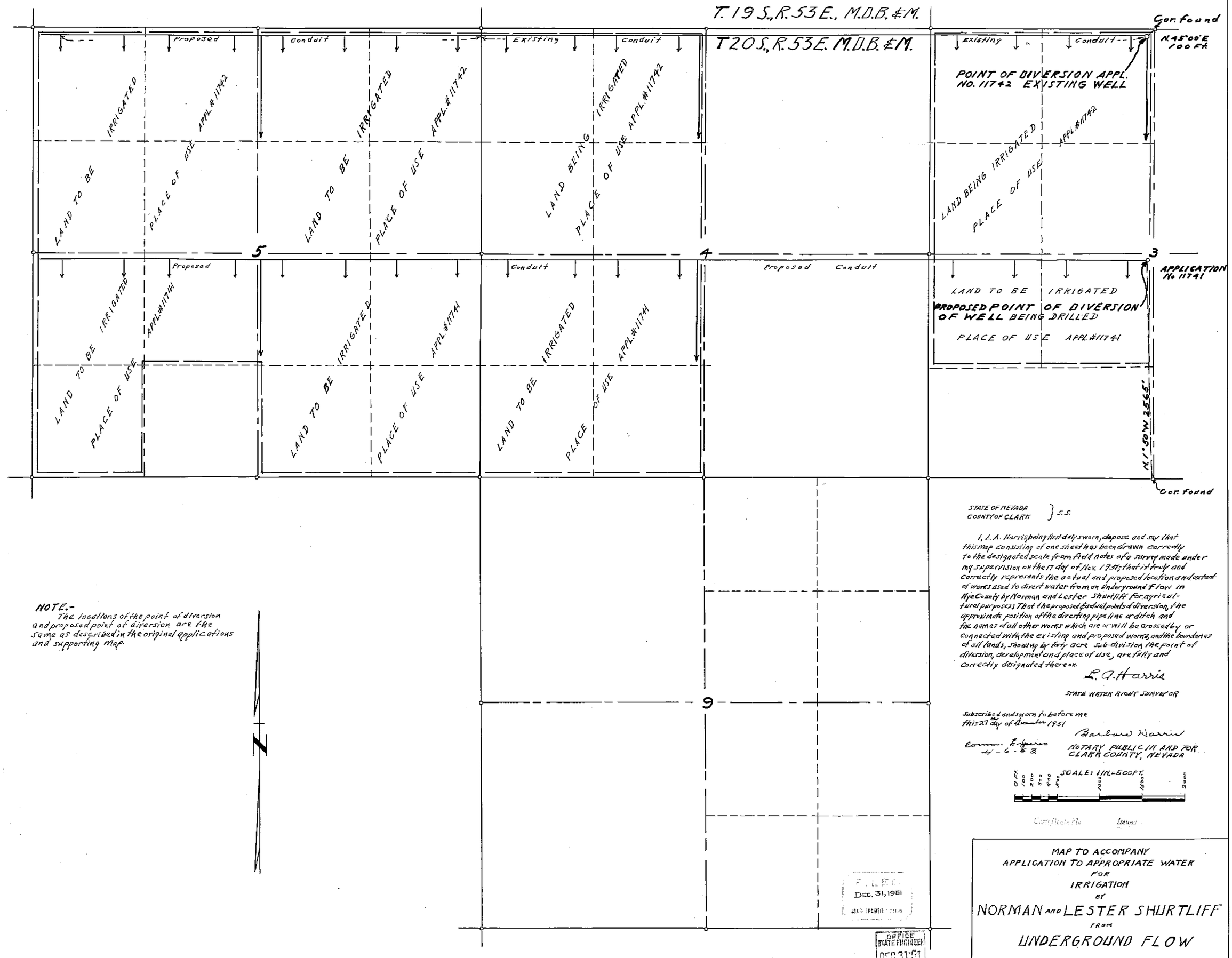

NOTE.-
The locations of the point of diversion and proposed point of diversion are the same as described in the original applications and supporting map.

STATE OF NEVADA
COUNTY OF CLARK } S.S.

I, L. A. Harris being first duly sworn, depose and say that this map consisting of one sheet has been drawn correctly to the designated scale from field notes of a survey made under my supervision on the 17 day of Nov. 1951; that it truly and correctly represents the actual and proposed location and extent of works used to divert water from an underground flow in Nye County by Norman and Lester Shurtliff for agricultural purposes; That the proposed & actual points of diversion, the approximate position of the diverting pipe line or ditch and the names of all other works which are or will be crossed by or connected with the existing and proposed works, and the boundaries of all lands, showing by forty acre sub-division the point of diversion, development and place of use, are fully and correctly designated thereon.

L. A. Harris

STATE WATER RIGHT SURVEYOR

Subscribed and sworn to before me this 27 day of December 1951

Barbara Harris

Comm. Expires 4-6-52

NOTARY PUBLIC IN AND FOR CLARK COUNTY, NEVADA

SCALE: 1 IN. = 500 FT.

0 Ft. 100 200 300 400 500 1000 1500 2000

Certificate No. Issued

MAP TO ACCOMPANY
APPLICATION TO APPROPRIATE WATER
FOR
IRRIGATION
BY
NORMAN AND LESTER SHURTLIFF
FROM
UNDERGROUND FLOW

85460 84007 13958—13959