STATE OF NEVADA
COUNTY OF ESMERALDA } SS

I Harry H Hughes, being first duly sworn, depose and say that this map, consisting of one sheet, has been correctly drawn to the designated scale from field notes of a survey made by me on the 19th day of March, 1952; that it truly and correctly represents the location and extent of the proposed works used to divert water from an underground source, in Esmeralda County, by E. R. Hines, for bathing and domestic purposes. That the proposed point of diversion and return, the location of the bathing pool, the approximate size of the diverting conduit, and the location and names of all other works or streams which are crossed by or connected with said works, are fully and correctly designated thereon.

Harry H Hughes
State Water Right Surveyor.

Subscribed and sworn to before me

this 22 day of April, 1952.

Bertha Parkinson
Notary Public in and for Esmeralda County, Nevada.

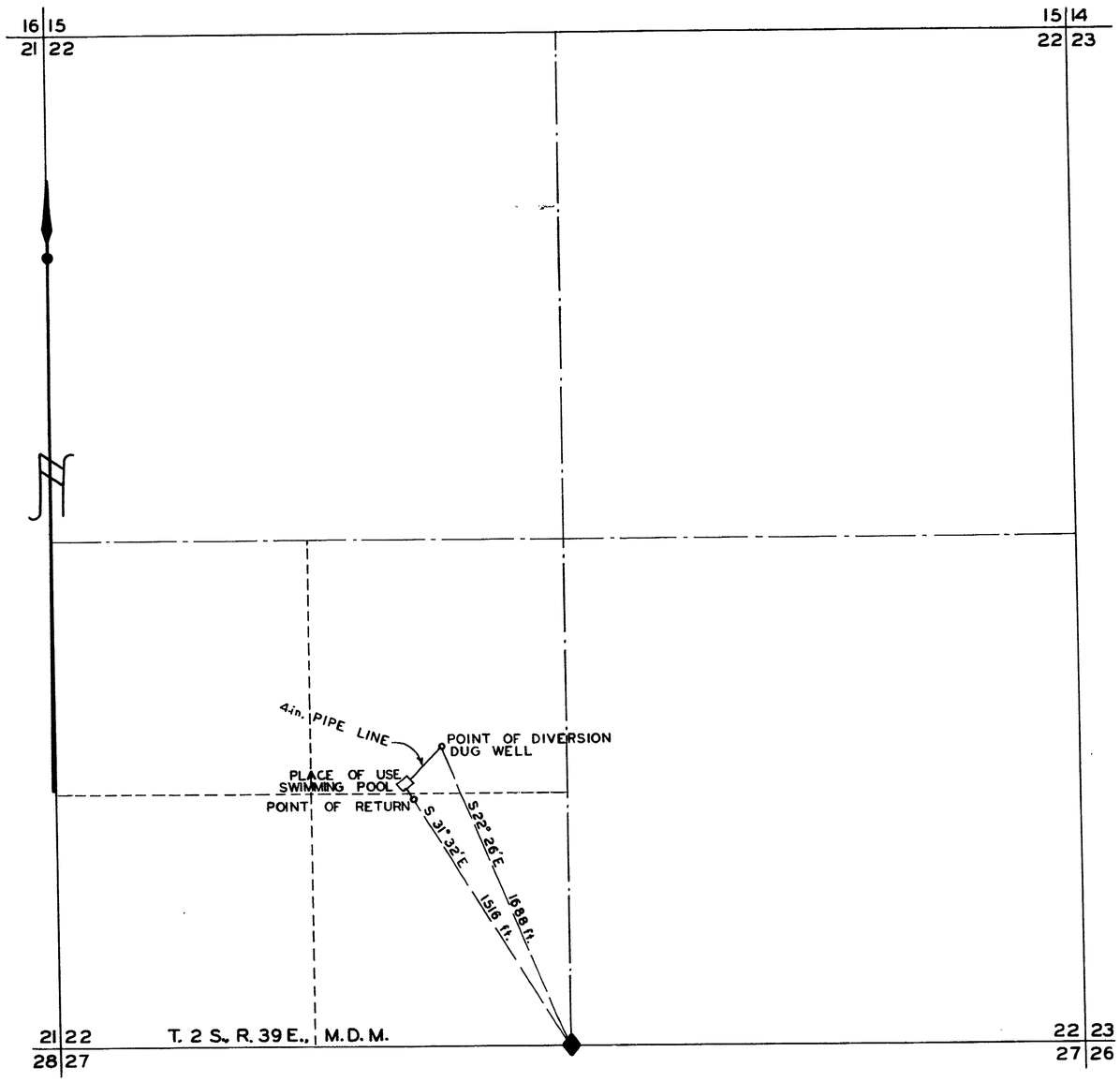

SCALE 1 in. = 400 ft.

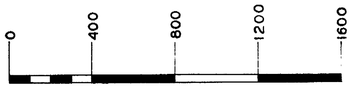

FILED
MAY 1, 1952
STATE ENGINEER'S OFFICE

OFFICE
STATE ENGINEER
MAY 1 1952
RECEIVED

MAP TO ACCOMPANY
APPLICATION TO APPROPRIATE WATER
FOR
BATHING and DOMESTIC
BY
E. R. HINES
FROM
UNDERGROUND SOURCE

13935