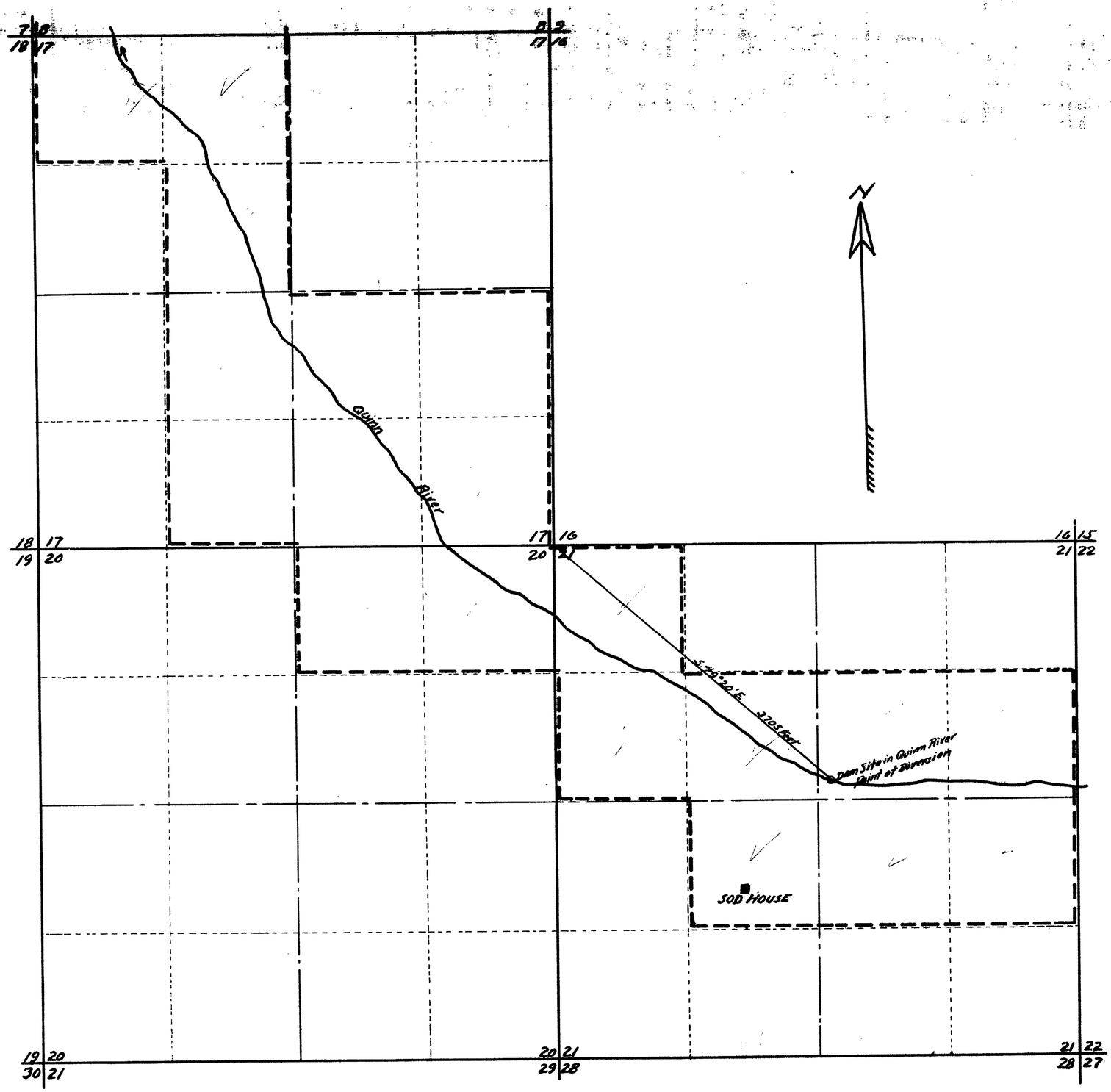

STATE OF NEVADA }ss
County of Humboldt

I, A. V. Tallman, being first duly sworn, depose and say that this map, consisting of two sheets, has been correctly drawn to the designated scale from field notes of a survey made by me on the 6th day of June, 1949; that it truly and correctly represents the proposed location and extent of the works used to divert water from Quinn River in Humboldt County, by Clyde E. & Amy E. Franklin for irrigation purposes. That the proposed point of diversion, the approximate location and size of the diverting channel, all reservoirs or basins, the location and names of all other works which will cross or connect with the proposed works, and the boundary of all lands, showing by 40 Acre subdivisions the areas proposed to be irrigated, are fully and correctly designated thereon.

A. V. Tallman
State Water Right Surveyor.

Subscribed and sworn to before me this 12th day of August, 1949.

Notary Public in and for Humboldt County, Nevada.

Scale 1 inch = 600 Ft.

FILED
Aug 18, 1949
STATE ENGINEER'S OFFICE

MAP

To Accompany Application To Appropiate Water For Irrigation Purposes
By Clyde E. & Amy E. Franklin
From Quinn River

SHEET 1 of 2 SHEETS

12802

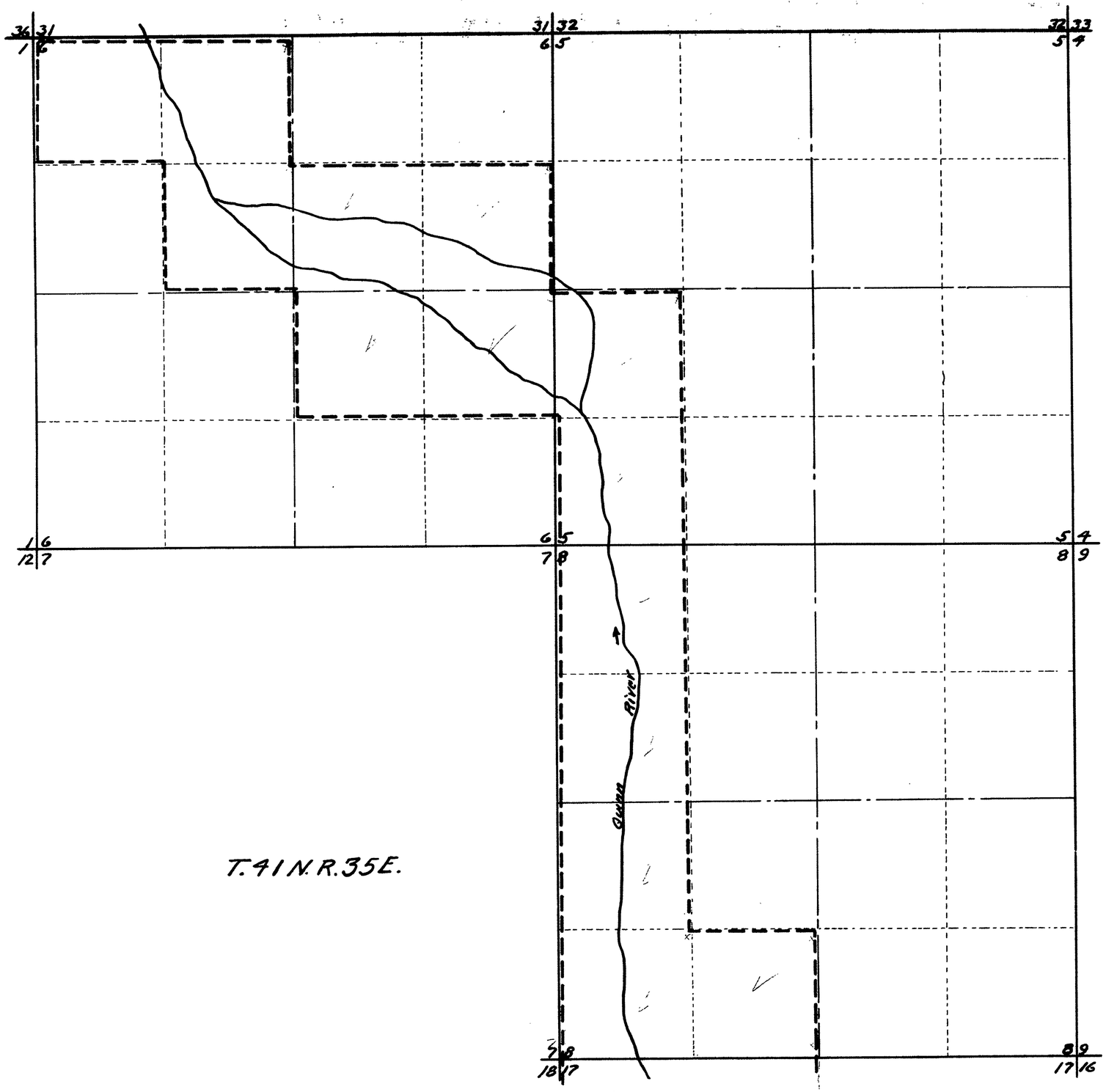

STATE OF NEVADA
County of Humboldt } ss

I, A.V. Tallman, being first duly sworn, depose and say that this map, consisting of two sheets, has been correctly drawn to the designated scale from field notes of a survey made by me on the 6th day of June, 1949; that it truly and correctly represents the proposed location and extent of the works used to divert water from Quinn River in Humboldt County, by Clyde E. & Amy E. Franklin for irrigation purposes. That the proposed point of diversion, the approximate location and size of the diverting channel, all reservoirs or basins, the location and names of all other works which will cross or connect with the proposed works, and the boundary of all lands, showing by 40 Acre subdivisions the areas proposed to be irrigated, are fully and correctly designated thereon.

A.V. Tallman
State Water Right Surveyor.

Subscribed and sworn to before me this 12th day of August, 1949.

Notary Public in and for Humboldt County, Nevada.

Scale 1 inch = 600 Ft.
0 300 600 Feet

FILED
Aug 18, 1949
STATE ENGINEER'S OFFICE

MAP

To Accompany Application To Appropriate Water For Irrigation Purposes
By Clyde E. & Amy E. Franklin
From Quinn River.

12802