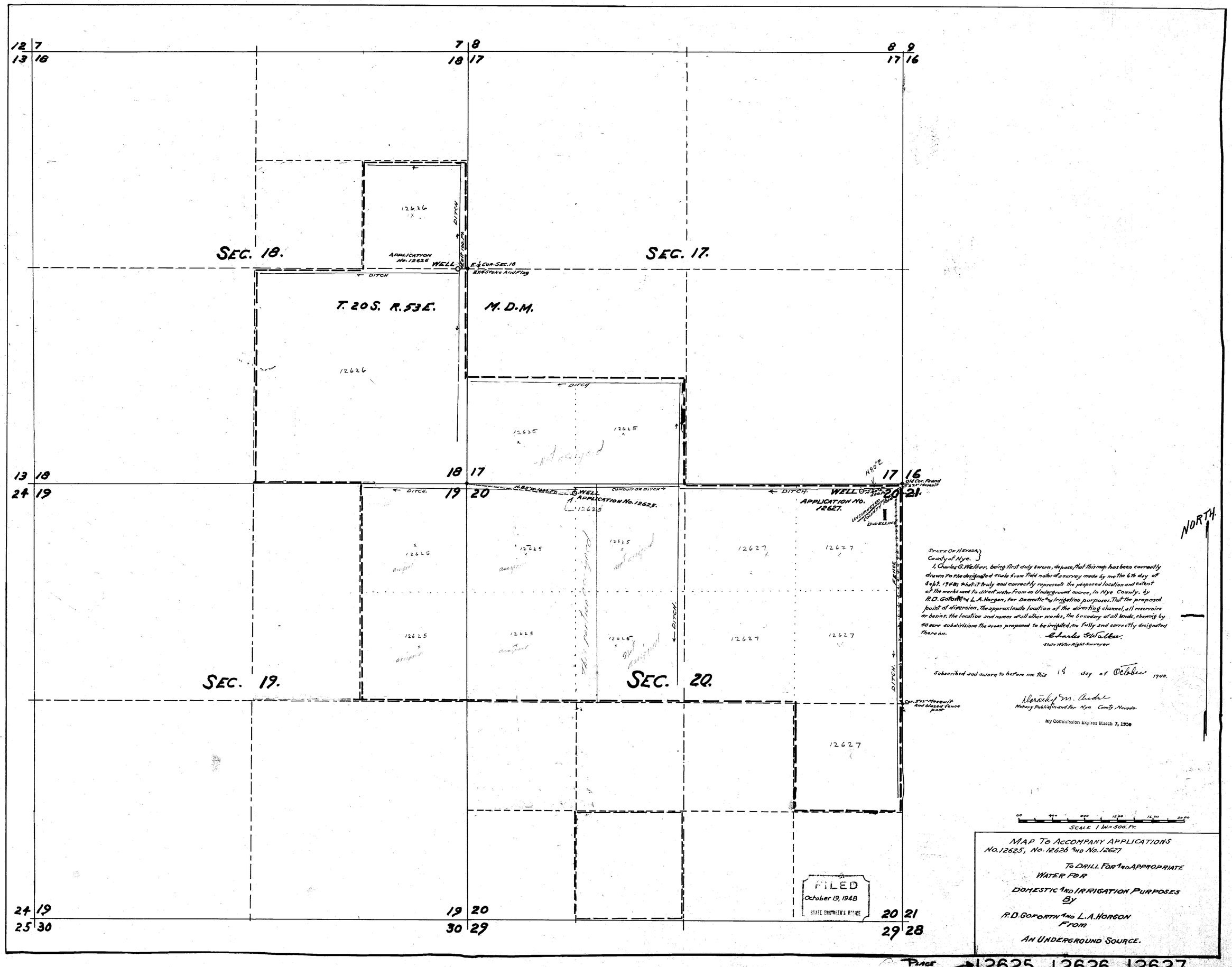

STATE OF NEVADA,
County of Nye.

I, Charles G. Walker, being first duly sworn, depose, that this map has been correctly drawn to the designated scale from field notes of a survey made by me the 6th day of Sept. 1948; that it truly and correctly represents the proposed location and extent of the works used to divert water from an Underground Source, in Nye County, by R. D. Goforth and L. A. Horgen, for Domestic and Irrigation purposes. That the proposed point of diversion, the approximate location of the diverting channel, all reservoirs or basins, the location and names of all other works, the boundary of all lands, showing by 40 acre subdivisions the areas proposed to be irrigated, are fully and correctly designated thereon.

Charles G. Walker
State Water Right Surveyor

Subscribed and sworn to before me this 18 day of October 1948.

Dorothy M. Andre
Notary Public in and for Nye County, Nevada.

My Commission Expires March 7, 1950

MAP TO ACCOMPANY APPLICATIONS
No. 12625, No. 12626 AND No. 12627

TO DRILL FOR AND APPROPRIATE
WATER FOR
DOMESTIC AND IRRIGATION PURPOSES
BY
R. D. GOFORTH AND L. A. HORGON
FROM
AN UNDERGROUND SOURCE.

PLACE IN → 12625-12626-12627