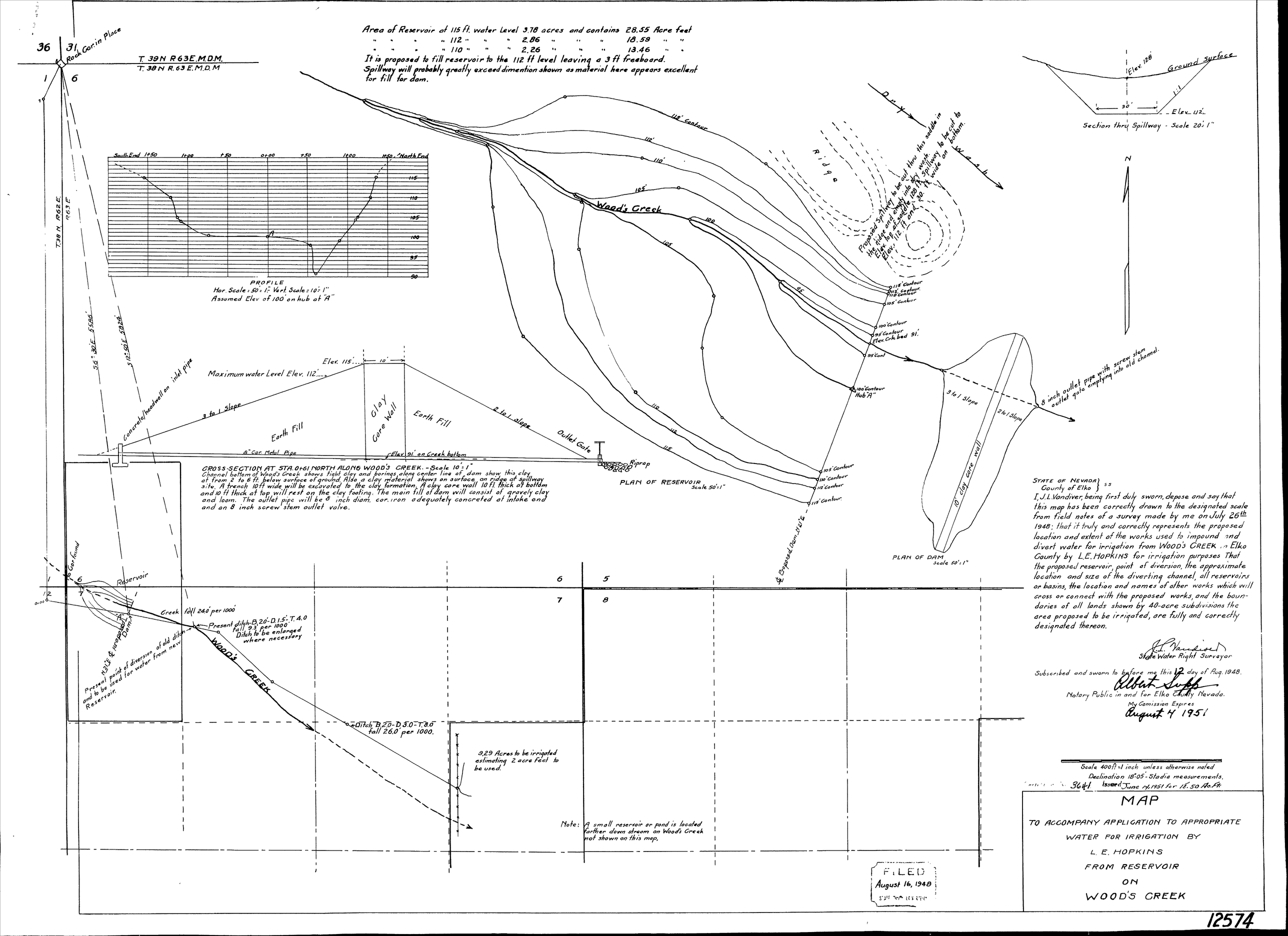

STATE OF NEVADA } ss
County of Elko }

I, J. L. Vandiver, being first duly sworn, depose and say that this map has been correctly drawn to the designated scale from field notes of a survey made by me on July 26th 1948; that it truly and correctly represents the proposed location and extent of the works used to impound and divert water for irrigation from WOOD'S CREEK in Elko County by L. E. HOPKINS for irrigation purposes That the proposed reservoir, point of diversion, the approximate location and size of the diverting channel, all reservoirs or basins, the location and names of other works which will cross or connect with the proposed works, and the boundaries of all lands shown by 40-acre subdivisions the area proposed to be irrigated, are fully and correctly designated thereon.

J. L. Vandiver
State Water Right Surveyor

Subscribed and sworn to before me this 12 day of Aug. 1948.

Albert Supp
Notary Public in and for Elko County Nevada.
My Comission Expires
August 4 1951

Scale 400 ft = 1 inch unless otherwise noted
Declination 18°05' - Stadia measurements.
3641 Issued June 14, 1951 for 18.50 Ac. Ft.

FILED
August 16, 1948

MAP

TO ACCOMPANY APPLICATION TO APPROPRIATE WATER FOR IRRIGATION BY L. E. HOPKINS FROM RESERVOIR ON WOOD'S CREEK

12574