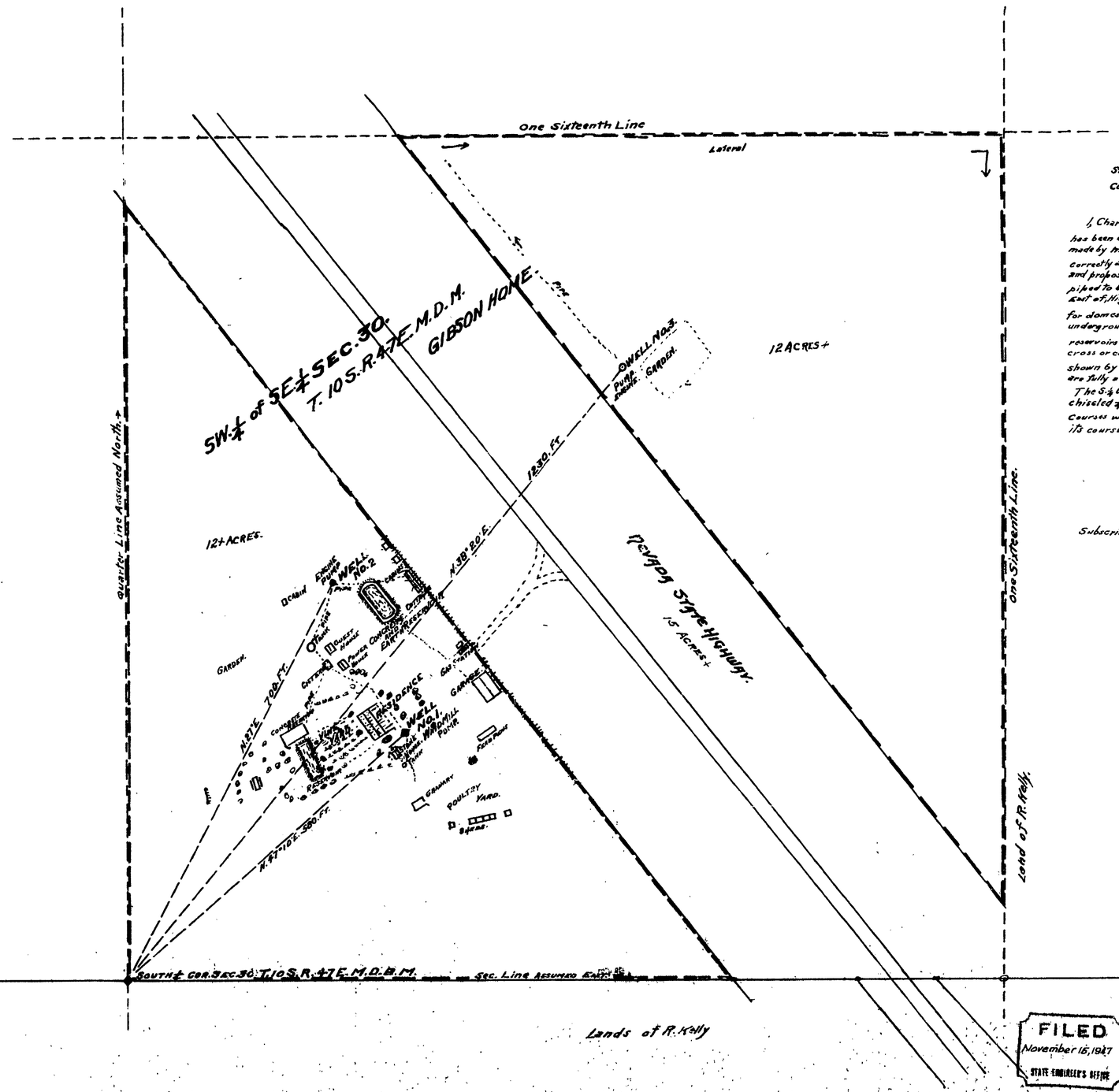

State of Nevada, }
County of Nye. } s.s.

I, Charles G. Walker, being first duly sworn, depose and say, that this map, has been correctly drawn to the designated scale from field notes of a survey made by me between the 10th and 20th day of October 1947; that it truly and correctly and correctly represents the location and extent of works used and proposed to be used to divert water from Wells No. 1, No. 2 and No. 3 and piped to buildings and vine yard with proposed pipe and laterals on tract East of Highway; in Nye County, by Robert Calvin Gibson and Renie C. Gibson for domestic and irrigation purposes. That the location of wells, from underground waters, used to obtain water from Amargosia Channel, all reservoirs or basins, the location and names of all other works which will cross or connect with the proposed works, and the boundary of all lands shown by 40 acre subdivisions the areas proposed to be irrigated are fully and correctly designated thereon.

The S.¼ Cor. Sec. 30 is lava stone 7x9 inches 10 inches above surface chiseled ¼ on North face in mound of rock with post near by. Courses were deflected from the E.¼ of said south line using its course as east.

Charles G. Walker
State Water Right Surveyor.

Subscribed and sworn to before me this 10th day of ~~November~~ December, 1947.

Chas. E. Phinney Justice of the Peace
~~Notary Public~~, in and for Nye County, Nevada.
Beatty Township

FILED
November 15, 1947
STATE ENGINEER'S OFFICE

MAP TO ACCOMPANY
APPLICATION TO APPROPRIATE WATER
FOR DOMESTIC AND IRRIGATION PURPOSES
FROM
WELLS No. 1-2 AND 3, IN AMARGOSIA VALLEY,
IN
NYE COUNTY, NEVADA,
BY
ROBERT CALVIN GIBSON AND RENIE C. GIBSON.

12075