T.20S., R.61E., M.D.B.&M

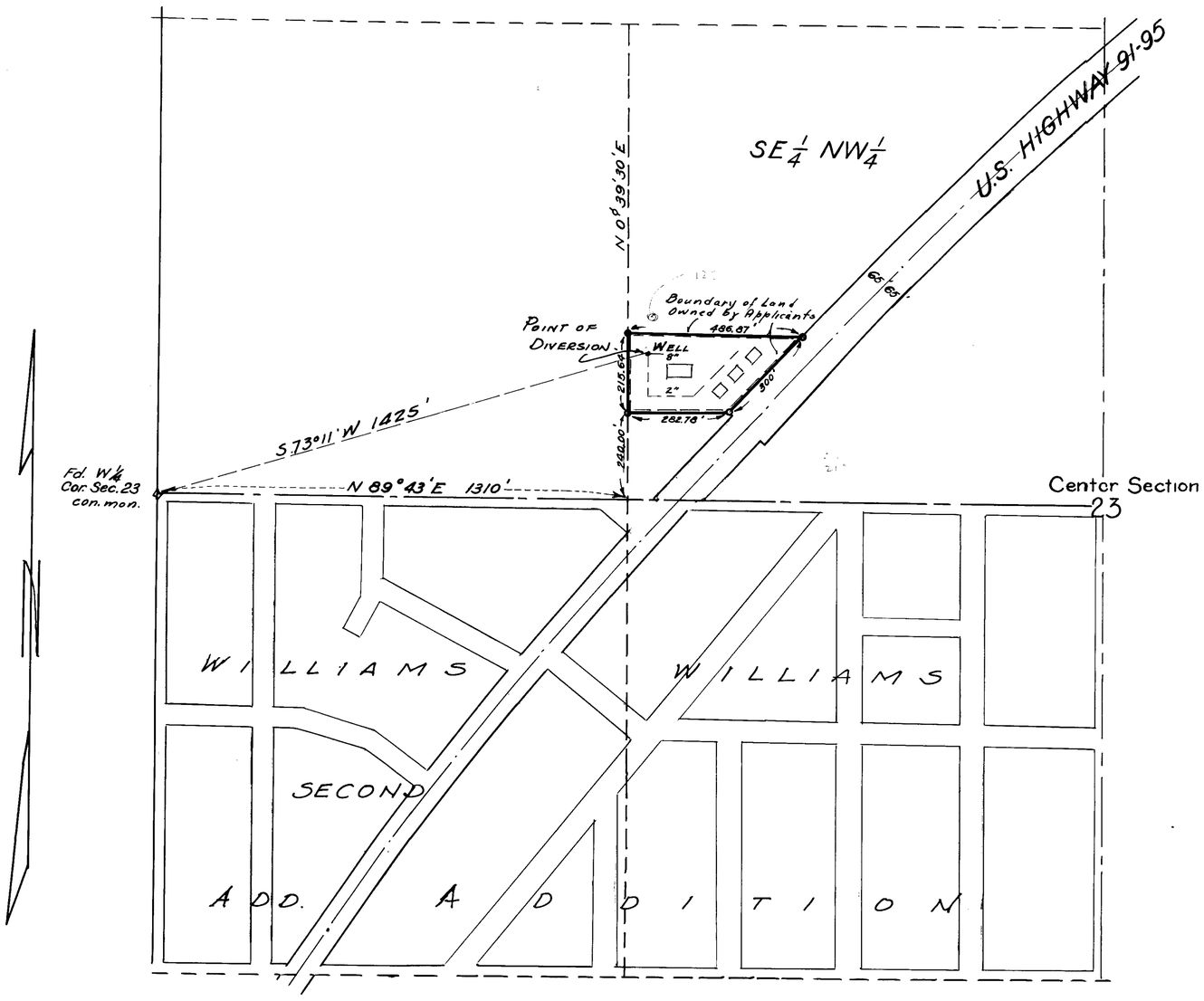

STATE OF NEVADA } ss.
County of Clark

I, C. D. BAKER, being first duly sworn, depose and say that this map, consisting of one sheet, has been correctly drawn to the designated scale from field notes of a survey made under my supervision and direction on the 27th day of May, 1946; that it truly and correctly represents the location and extent of the proposed works used to divert water from LAS VEGAS VALLEY ARTESIAN BASIN, or subterranan channel by E.E. KALTENBORN & MOE TAUB, for quasi-municipal and domestic purposes. That the proposed point of diversion, approximate location and size of diverting channel or other conduit, the place and manner of use, and location and names of all other works or streams which are crossed by or connected with the said works, are fully and correctly designated thereon.

C D Baker
STATE WATER RIGHT SURVEYOR

Subscribed and sworn to before me this 4th day of June 1946.

Helen J. Redfield
NOTARY PUBLIC IN AND FOR CLARK COUNTY, NEVADA

SCALE: 1 IN. = 200 FT.

0 200 400 600 800

FILED
June 12, 1946
STATE ENGINEER NEVADA

MAP TO ACCOMPANY
APPLICATION
TO APPROPRIATE WATER
FOR QUASI MUNICIPAL & DOMESTIC USE
BY
E.E. KALTENBORN & M. TAUB
FROM
LAS VEGAS ARTESIAN BASIN

11596