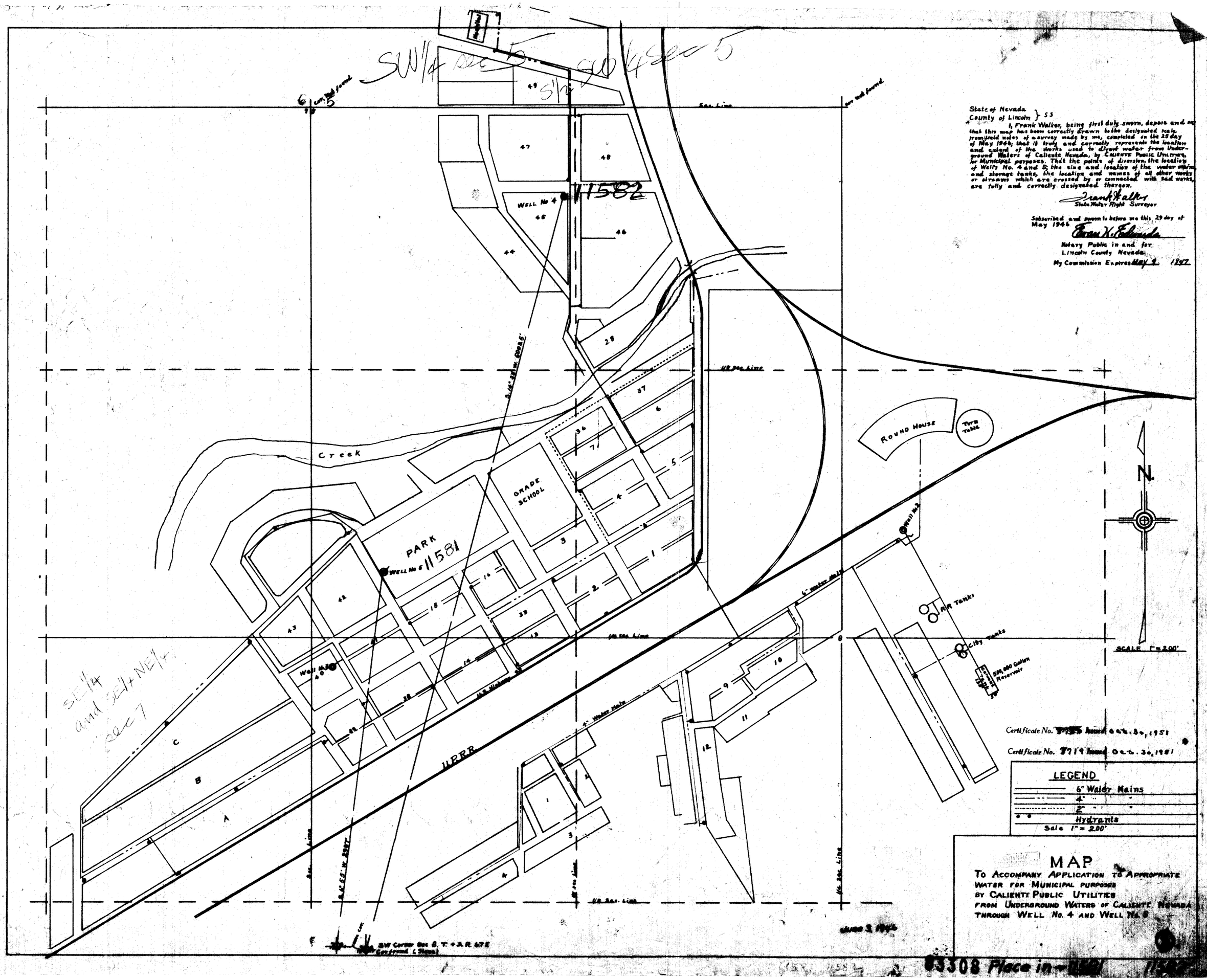

State of Nevada
County of Lincoln } SS

I, Frank Walker, being first duly sworn, depose and say that this map has been correctly drawn to the designated scale from field notes of a survey made by me, completed on the 25 day of May 1946; that it truly and correctly represents the location and extent of the works used to divert water from Underground Waters of Caliente Nevada, by Caliente Public Utilities for Municipal purposes. That the points of diversion, the location of Wells No. 4 and 5, the size and location of the water mains and storage tanks, the location and names of all other works or streams which are crossed by or connected with said works, are fully and correctly designated thereon.

Frank Walker
State Water Right Surveyor

Subscribed and sworn to before me this 29 day of May 1946
Frank H. Edwards
Notary Public in and for
Lincoln County Nevada.
My Commission Expires May 9 1947

Certificate No. [illegible] Issued Oct. 30, 1951

Certificate No. 7719 Issued Oct. 30, 1951

LEGEND
6" Water Mains
4" " "
2" " "
Hydrants
Scale 1" = 200'

MAP

To Accompany Application to Appropriate Water for Municipal purposes by Caliente Public Utilities from Underground Waters of Caliente Nevada through Well No. 4 and Well No. 5

03308 Place in [illegible]