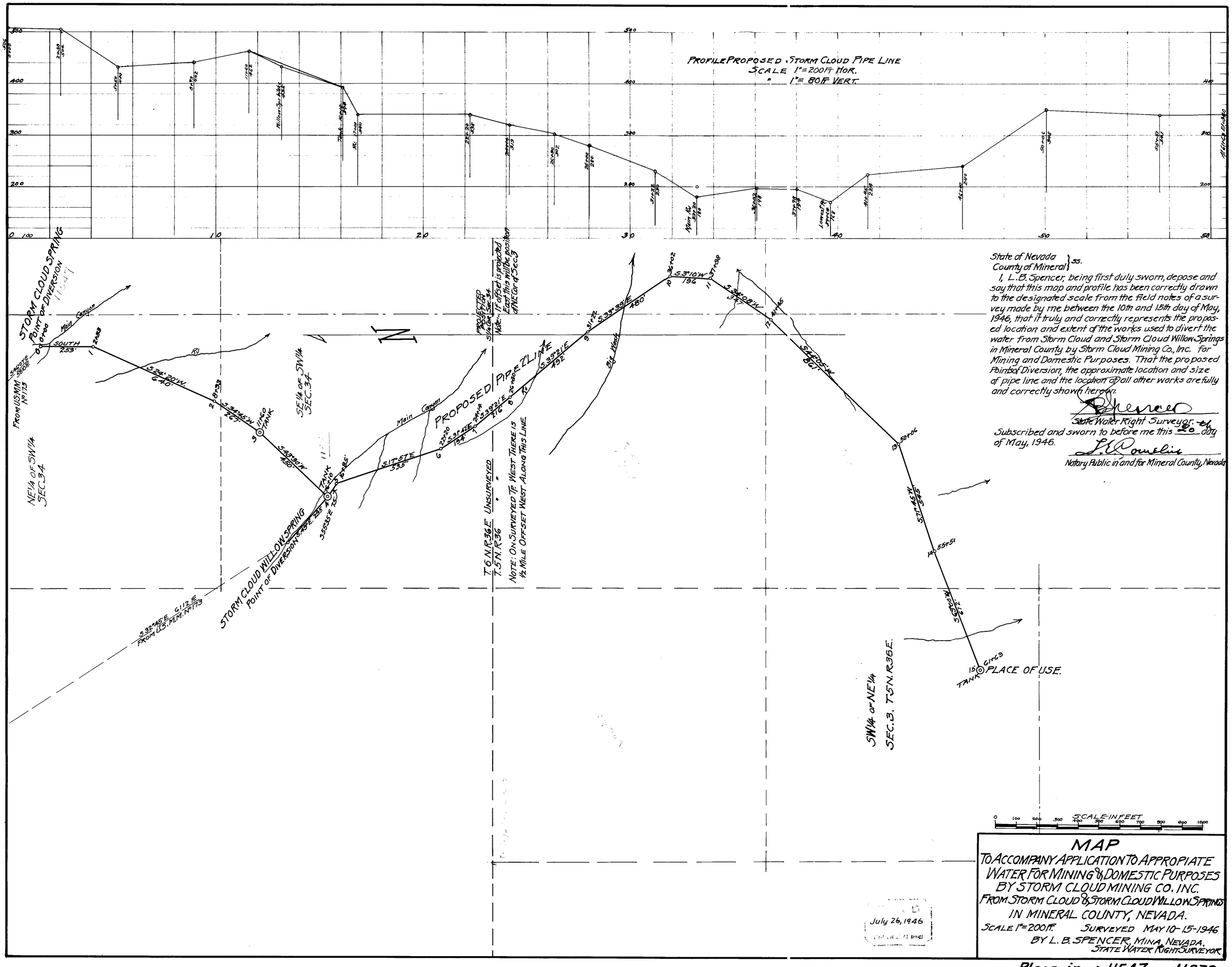

State of Nevada }
County of Mineral } ss.

I, L. B. Spencer, being first duly sworn, depose and say that this map and profile has been correctly drawn to the designated scale from the field notes of a survey made by me between the 10th and 15th day of May, 1946, that it truly and correctly represents the proposed location and extent of the works used to divert the water from Storm Cloud and Storm Cloud Willow Springs in Mineral County by Storm Cloud Mining Co., Inc. for Mining and Domestic Purposes. That the proposed Points of Diversion, the approximate location and size of pipe line and the location of all other works are fully and correctly shown hereon.

L. B. Spencer
State Water Right Surveyor.

Subscribed and sworn to before me this 20 day of May, 1946.

L. R. Pomelia
Notary Public in and for Mineral County, Nevada

July 26, 1946

MAP

TO ACCOMPANY APPLICATION TO APPROPIATE WATER FOR MINING & DOMESTIC PURPOSES BY STORM CLOUD MINING CO. INC. FROM STORM CLOUD & STORM CLOUD WILLOW SPRINGS IN MINERAL COUNTY, NEVADA.

SCALE 1"=200 FT. SURVEYED MAY 10-15-1946

BY L. B. SPENCER, MINA, NEVADA.
STATE WATER RIGHT SURVEYOR

Place in → 11547 11573