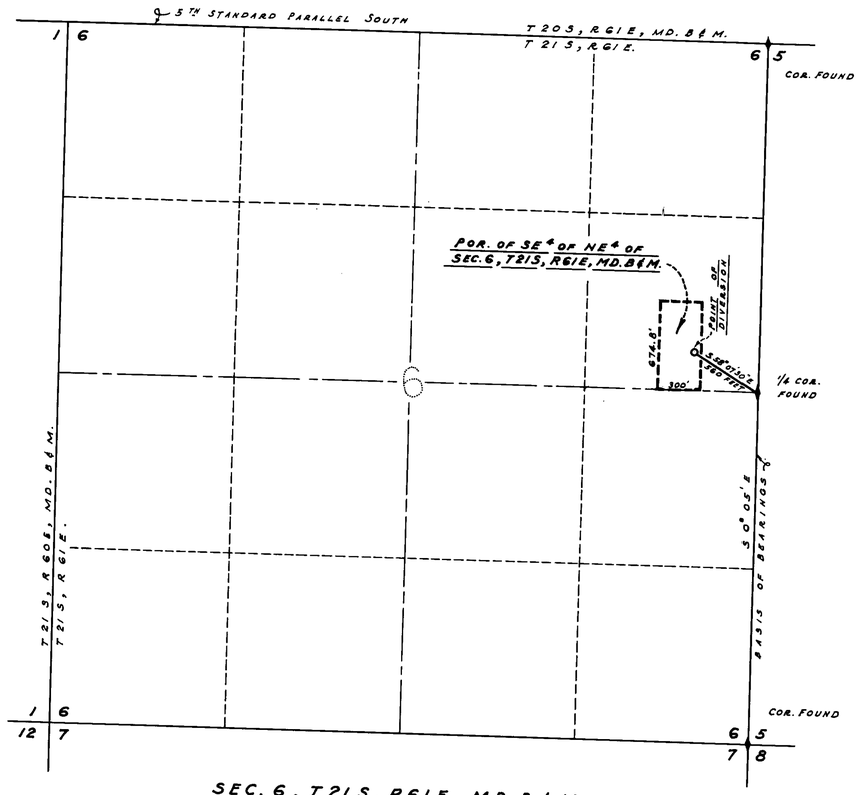

SEC. 6, T21S, R61E, MD. B & M.

BASIS OF BEARINGS, THE EAST LINE SEC. 6, (S 0° 05' E) SHOWN ON PLAT OF AMENDED ARTESIAN PARK ESTATES, RECORDED IN BOOK 1, PAGE 112 OF PLATS, RECORDS OF CLARK COUNTY, NEVADA.

STATE OF NEVADA }
COUNTY OF CLARK } SS.

I, FRANK D. RATHBUN, BEING FIRST DULY SWORN, DEPOSE AND SAY THAT THIS MAP, CONSISTING OF ONE SHEET, HAS BEEN CORRECTLY DRAWN TO THE DESIGNATED SCALE FROM THE FIELD NOTES OF A SURVEY MADE BY ME AND COMPLETED ON THE 4TH DAY OF NOV. 1944, THAT IT TRULY AND CORRECTLY REPRESENTS THE PROPOSED LOCATION AND EXTENT OF THE WORKS USED TO DIVERT WATER FROM LAS VEGAS ARTESIAN BASIN, COUNTY OF CLARK, STATE OF NEVADA, BY EDWARD M. AND ALICE M. LADD FOR IRRIGATION AND DOMESTIC PURPOSES, THAT THE POINT OF DIVERSION, THE APPROXIMATE LOCATION AND SIZE OF THE DIVERTING CHANNEL, ALL RESERVOIRS OR BASINS THE LOCATION AND NAMES OF ALL OTHER WORKS WHICH WILL CROSS OR CONNECT WITH THE PROPOSED WORKS, ARE FULLY AND CORRECTLY REPRESENTED THEREON.

Frank D. Rathbun
STATE WATER RIGHT SURVEYOR.

SUBSCRIBED AND SWORN TO BEFORE ME THIS 6TH DAY OF NOVEMBER AD. 1944.

Theda M. Marcus
NOTARY PUBLIC IN AND FOR CLARK COUNTY, NEVADA.

MY COMMISSION EXPIRES May 4, 1948

Nov. 8, 1944

OFFICE OF
FRANK D. RATHBUN
REGISTERED ENGINEER
209 BECKLEY BLDG. LAS VEGAS, NEV.
FB. 15, PAGE 70.

MAP TO ACCOMPANY
APPLICATION TO APPROPRIATE WATER
BY
EDWARD M. & ALICE M. LADD
FOR
IRRIGATION AND DOMESTIC PURPOSES
FROM
LAS VEGAS ARTESIAN BASIN
CLARK COUNTY — NEVADA

11175