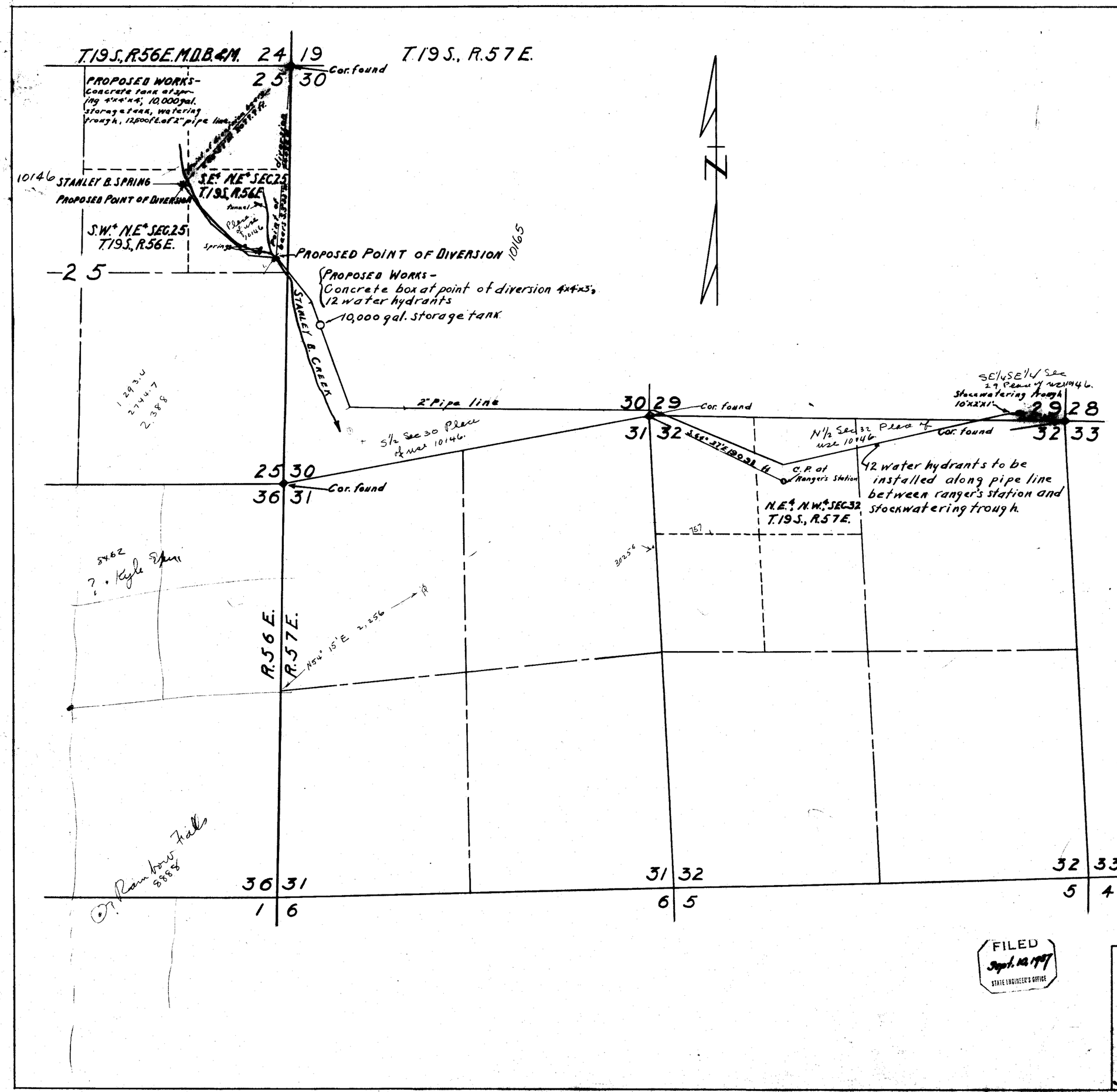

STATE OF NEVADA
COUNTY OF CLARK } S.S.

I, L.A. Harris being first duly sworn, depose and say that this map, consisting of one sheet, has been correctly drawn to the designated scale from field notes of a survey made by me between the 9th day of August and the 18 day of August 1937; that it truly and correctly represents the location and extent of the proposed works used to divert water from Stanley B. Spring and Stanley B. Creek in Clark County by U.S. Forest Service for domestic and public use. That the proposed point of diversion, the approximate location and size of the diverting channel or other conduit, the place and manner of use, and the location and names of all other works or streams which are crossed by or connected with the said works, are fully and correctly designated thereon.

L.A. Harris
STATE WATER RIGHT SURVEYOR

Subscribed and sworn to before me this 28th day of August, 1937

C.D. Creeze
NOTARY PUBLIC IN AND FOR CLARK COUNTY, NEVADA.

#10146 - Certificate No. 2676 Issued Jan. 25, 1943

FILED
Sept. 10, 1937
STATE ENGINEER'S OFFICE

MAP TO ACCOMPANY
APPLICATION
TO APPROPRIATE WATER
FOR
DOMESTIC & PUBLIC USE
BY
U.S. FOREST SERVICE
FROM
STANLEY B. SPRING & CREEK

10146-10165