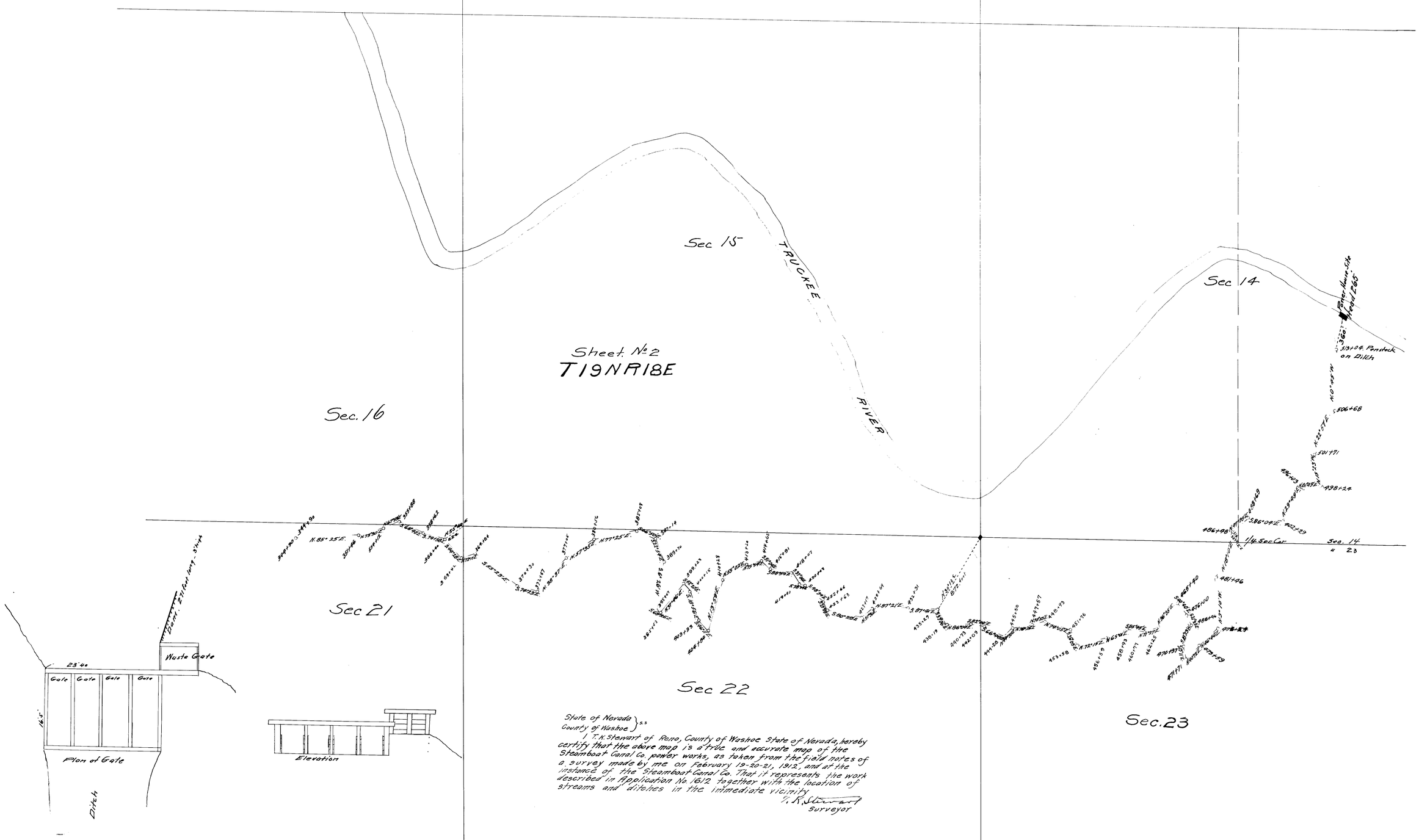

State of Nevada }
County of Washoe } ss

I T.K. Stewart of Reno, County of Washoe State of Nevada, hereby certify that the above map is a true and accurate map of the Steamboat Canal Co. power works, as taken from the field notes of a survey made by me on February 19-20-21, 1912, and at the instance of the Steamboat Canal Co. That it represents the work described in Application No. 1612 together with the location of streams and ditches in the immediate vicinity

T. K. Stewart
Surveyor

1612

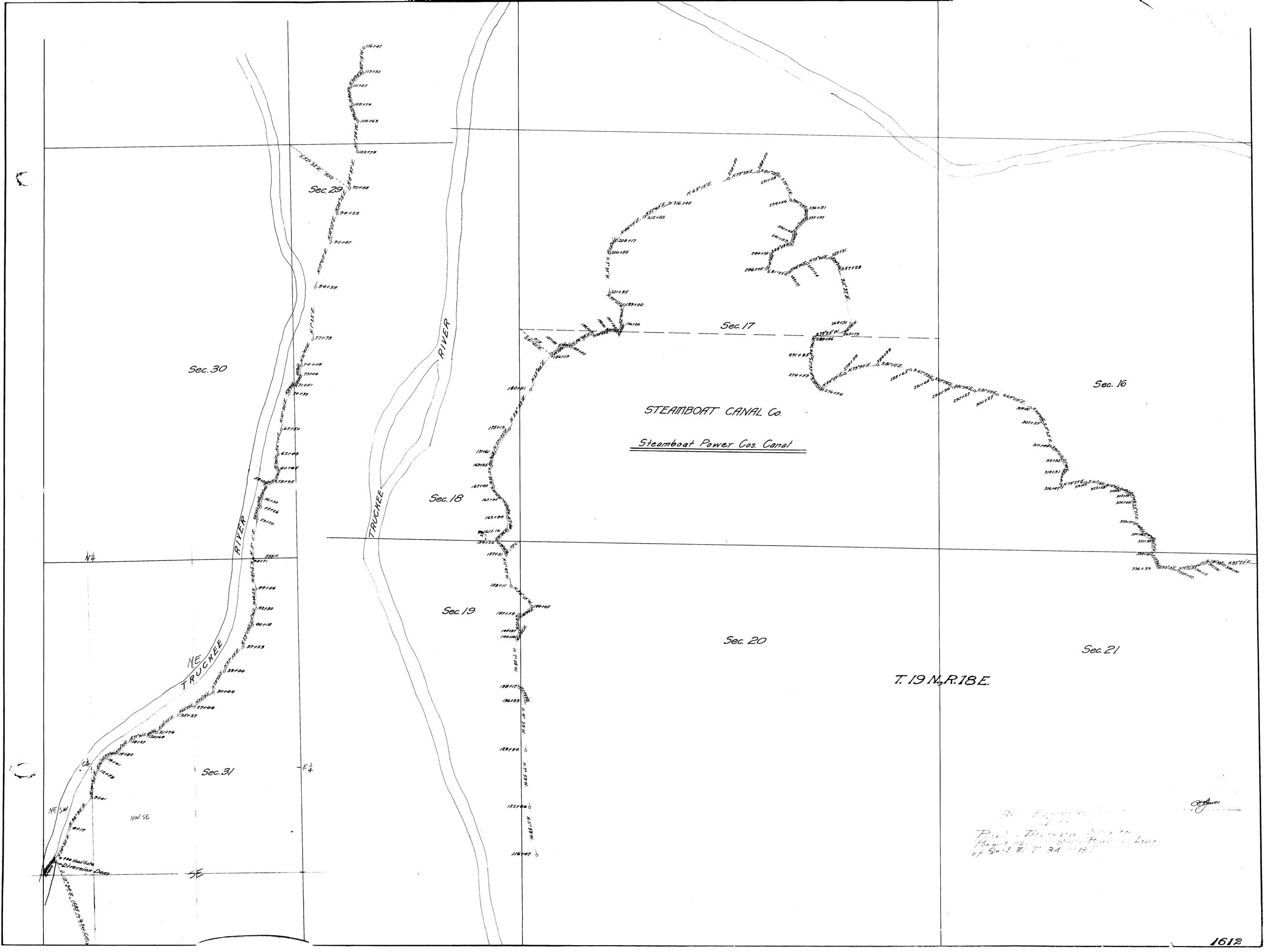

Sec. 29
Sec. 30
Sec. 31
Sec. 17
Sec. 18
Sec. 19
Sec. 20
Sec. 21
Sec. 16
STEAMBOAT CANAL Co.
Steamboat Power Cos. Canal
T. 19 N., R. 18 E.
TRUCKEE RIVER
NE
NE SW
NW SE
SE
N¼
E¼
Diversion Dam
1612