Section	Subdivision	Township	Range	Cultivated Acreage	Description Culture	Dated First Culture
31	SW¼ SW¼	45N	R50E	11.9	Meadow	
6	NW¼ NW¼	44N	R50E	20.3	"	
"	SW¼ NW¼	"	"	20.0	"	
"	N.W¼ SW¼	"	"	15.8	"	
"	SW¼ SW¼	"	"	9.6	"	
7	N.W¼ N.W¼	"	"	16.9	"	
"	NE¼ N.W¼	"	"	14.0	"	
"	SW¼ N.W¼	"	"	13.7	"	
"	SE¼ N.W¼	"	"	9.9	"	
"	NW¼ SW¼	"	"	3.1	"	
"	NE¼ SW¼	"	"	18.8	"	
"	SE¼ SW¼	"	"	27.6	"	
18	NE¼ NW¼	"	"	12.0	"	
"	SE¼ NW¼	"	"	3.0	"	

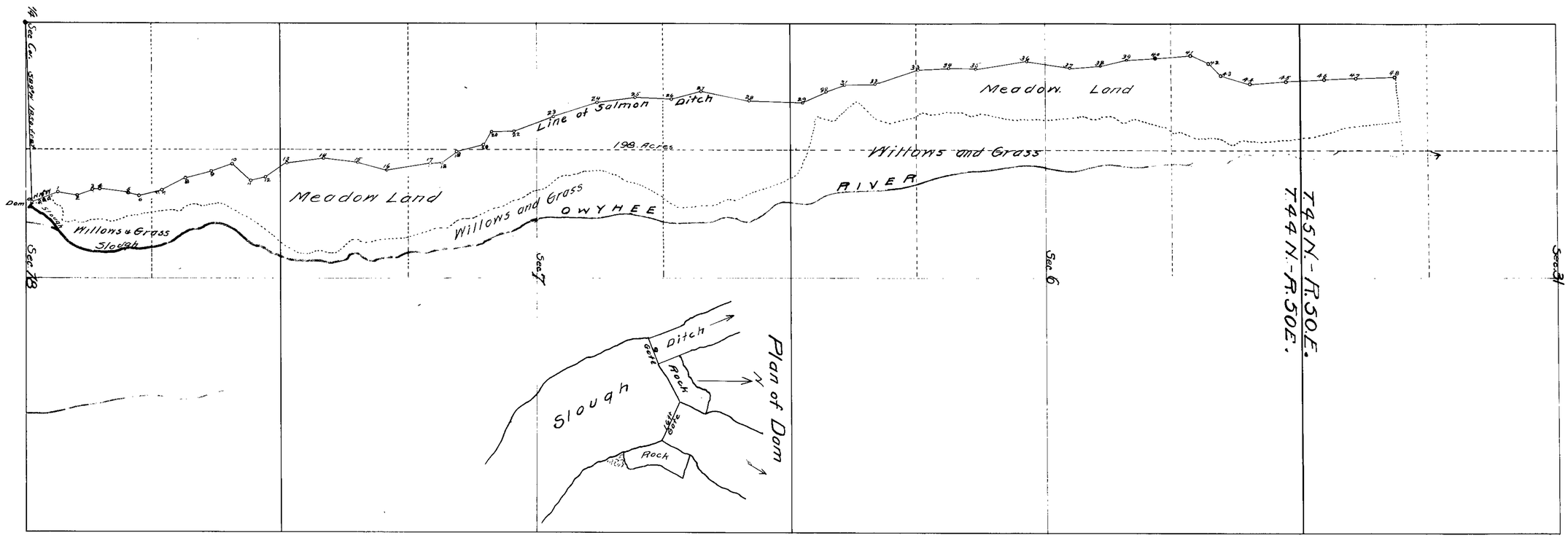

STATE OF NEVADA }
COUNTY OF WASHOE } SS.

T. K. Stewart being first duly sworn, deposes and says that the above map is a true and accurate plat of the lands irrigated by the Salmon Irrigation Ditch as taken from the field notes of a survey made by me, completed on the 13th day of August 1912.

That the map and survey were made at the instance of Garat & Company owner of said lands, and that it truly represents the irrigated lands of said Company.

T. K. Stewart

Subscribed and sworn to before me this 10th day of July 1916

C. N. Kent.
Notary Public in and for Washoe County Nevada

CULTURAL MAP OF LANDS OF
GARAT AND COMPANY
— No 1220 —
Water Source — Owyhee River
Elko. County Nev.
Scale 1 inch = 600'

1220