DETAIL – PROOF OF BENEFICIAL USE
APN 148-122-02 PERMIT NO. 79260

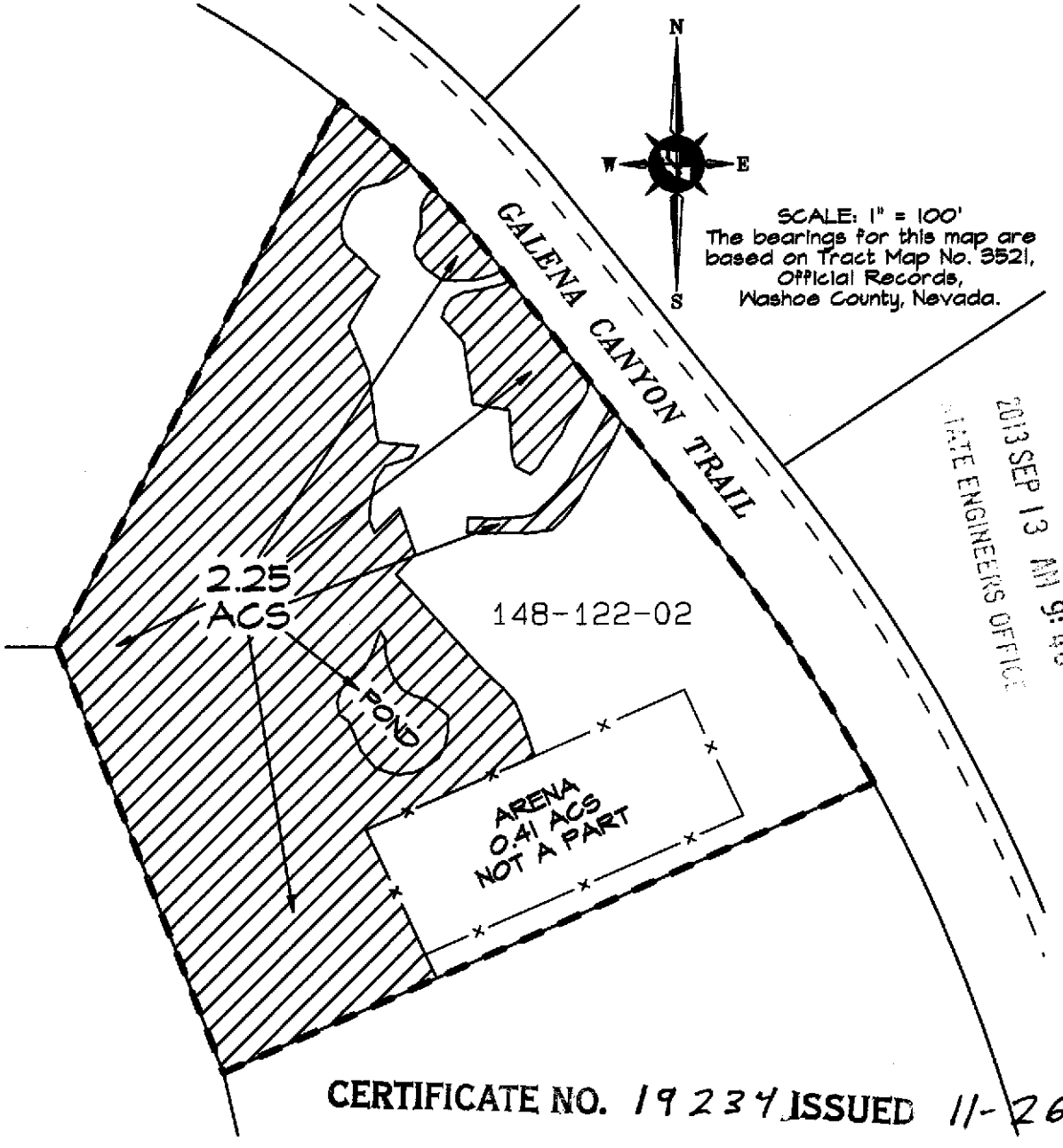

RECEIVED
2013 SEP 13 AM 9:40
STATE ENGINEERS OFFICE

CERTIFICATE NO. 19234 ISSUED 11-26-13

CULTURAL TABULATION
PERMIT NO. 79260
Francis P. Kelley and Pat A. Kelley, individually, and The Francis P. and Patricia A. Kelley Family Trust

APN	SECTION	SUBDIVISION	TOWNSHIP	RANGE	CULTIVATED ACREAGE
148-122-02	11	NE1/4 NE1/4	17N	19E	2.25 ACS
TOTAL					2.25 ACS

FILED
SEP 13 2013
STATE ENGINEER'S OFFICE

LEGEND:

148-122-02
WASHOE COUNTY ASSESSOR'S PARCEL NUMBER

AREAS IRRIGATED UNDER PERMIT NO. 79260

PERMITTED PLACE OF USE

TRI STATE SURVEYING, LTD
1925 E. PRATER WAY
SPARKS, NEVADA 89434
(775) 358-9491 * FAX # 358-3664

SEPT. 12, 2013