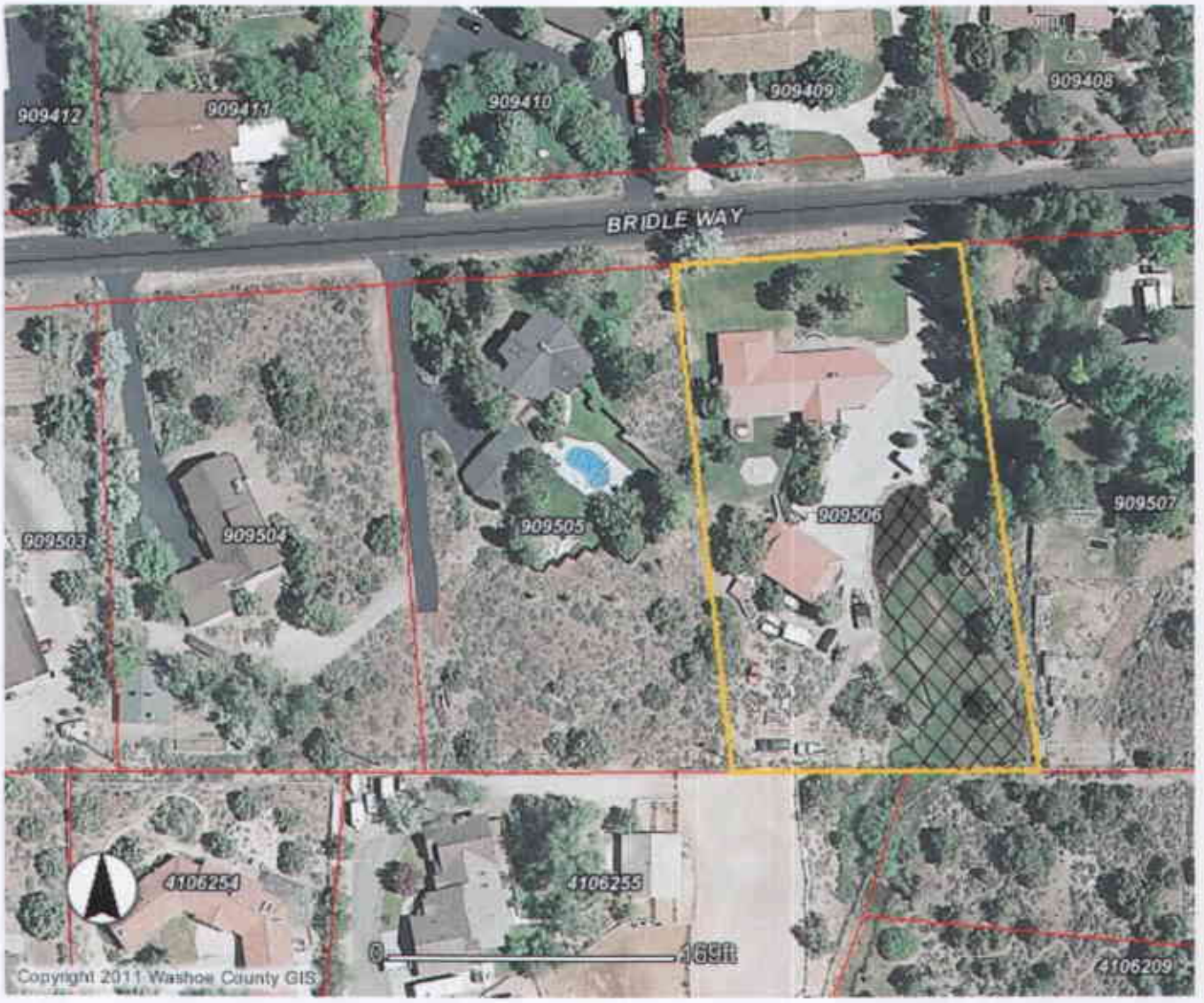

Proposed Place of Use - 0.32 ac.

FILED
SEP 15 2011
STATE ENGINEER'S OFFICE

RECEIVED
2011 SEP 15 PM 4:15
STATE ENGINEERS OFFICE

Washoe County Assessor's Parcel No. 009-095-06

James M. and Kathryn L. Burke

Permit No. 73842

73842 **CERTIFICATE NO.** 18440 **ISSUED** 12/22/11

73842