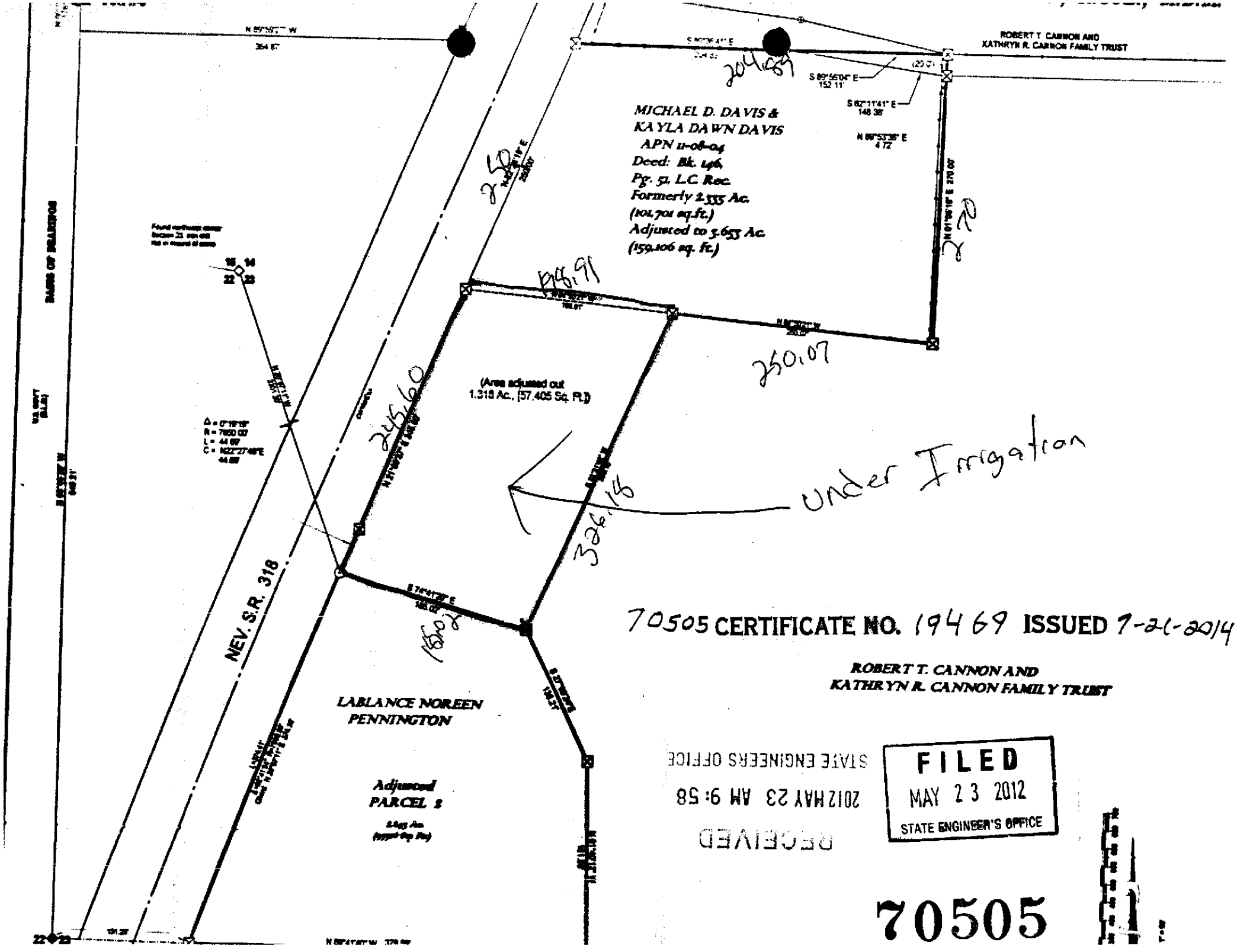
ROBERT T. CANNON AND
KATHRYN R. CANNON FAMILY TRUST
MICHAEL D. DAVIS &
KAYLA DAWN DAVIS
APN 11-08-04
Deed: Bk. 146,
Pg. 51, L.C. Rec.
Formerly 2.535 Ac.
(101,701 sq.ft.)
Adjusted to 3.653 Ac.
(159,106 sq. ft.)
(Area adjusted out
1.318 Ac., [57,405 Sq. Ft.])
NEV. S.R. 318
LABLANCE NOREEN
PENNINGTON
Adjusted
PARCEL 2
Under Irrigation
70505 CERTIFICATE NO. 19469 ISSUED 7-21-2014
ROBERT T. CANNON AND
KATHRYN R. CANNON FAMILY TRUST
FILED
MAY 23 2012
STATE ENGINEER'S OFFICE
RECEIVED
2012 MAY 23 AM 9:58
STATE ENGINEERS OFFICE
70505