A PORTION OF SECTION 35, T.23N., R.20E., M.D.M.
WASHOE COUNTY, NEVADA

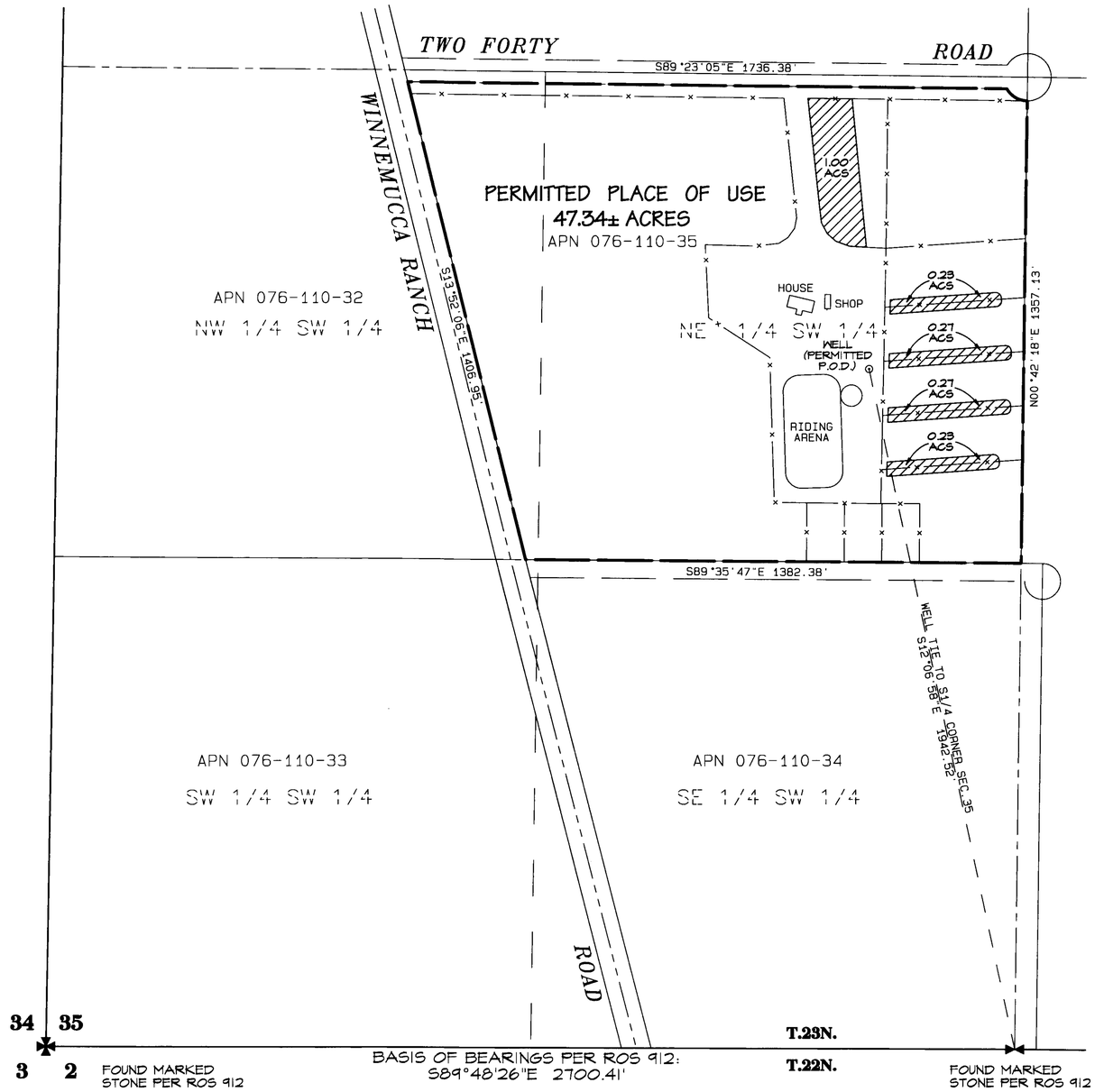

STATE OF NEVADA
COUNTY OF WASHOE } SS

I, George G. Lindesmith, being first duly sworn, depose and say that this map, consisting of one sheet, has been correctly drawn to the designated scale from field notes of a survey made by me, or under my supervision and direction, on March 19, 2010, that it truly and correctly represents the proposed location and extent of works used to divert water from an underground source in Washoe County, Nevada, by LARRY E. BARNES and ANNETTE R. BARNES for irrigation and domestic purposes under Permit No. 69025. That the point of diversion and the location and extent of lands owned or controlled by the applicant upon which water applied for under Permit No. 69025 is used, together with the area and kind of culture in each 40-acre subdivision are fully and correctly designated thereon.

12-31-11

George G. Lindesmith
State Water-Right Surveyor No. 704

3-23-2010

Subscribed and sworn to before me on this 23rd day of March, 2010.

Notary Public

REFERENCES

1. Division of Land Map No. 1, File No. 383418, Official Records, Washoe County, Nevada.
2. Division of Land Map No. 153, File No. 1899778, Official Records, Washoe County, Nevada.
3. Record of Survey Map No. 912, File No. 383407, Official Records, Washoe County, Nevada.
4. Map and Permit No. 60629, on file with the Nevada State Engineer.

CULTURAL TABULATION
PERMIT NO. 69025 @ 4.00 ACRE FEET / ACRE

PERMIT NO.	SECTION	SUBDIVISION	TOWNSHIP	RANGE	CULTIVATED ACREAGE	DESCRIPTION OF CULTURE
69025	35	NE1/4 SW1/4	23N	20E	2.00 ACS	PASTURE GRASS

N
W E
S

GRAPHIC SCALE 1"=200'
0 200 400 600

BASIS OF BEARINGS

The bearings for this map are based on Record of Survey Map No. 912.

LEGEND

- PARCEL LINE - WASHOE COUNTY ASSESSOR
- WELL TIE
- 1/16TH SECTION LINE
- CENTERLINE OF SECTION
- SECTION LINE
- PERMITTED PLACE OF USE
- ROAD EASEMENT
- FENCE LINE
- SECTION CORNER
- SECTION CORNER
- WELL
- 076-110-35 WASHOE COUNTY ASSESSOR'S PARCEL NO.
- 1.00 ACS AREA IRRIGATED UNDER PERMIT NO. 69025

69025 CERTIFICATE NO. 18611 ISSUED 3-7-2012

TRI STATE SURVEYING, LTD
1925 E. PRATER WAY
SPARKS, NEVADA 89434
(775) 358-9491 * FAX # 358-3664

JOB #89033.93.M DDM

STATE ENGINEER'S USE

FILED
MAR 26 2010
STATE ENGINEER'S OFFICE

RECEIVED
2010 MAR 26 PM 2:26
STATE ENGINEER'S OFFICE

MAP TO ACCOMPANY PROOF OF BENEFICIAL USE UNDER PERMIT NO. 69025 FOR IRRIGATION AND DOMESTIC PURPOSES BY

LARRY E. BARNES and ANNETTE R. BARNES

FROM AN UNDERGROUND SOURCE IN WASHOE COUNTY, NEVADA