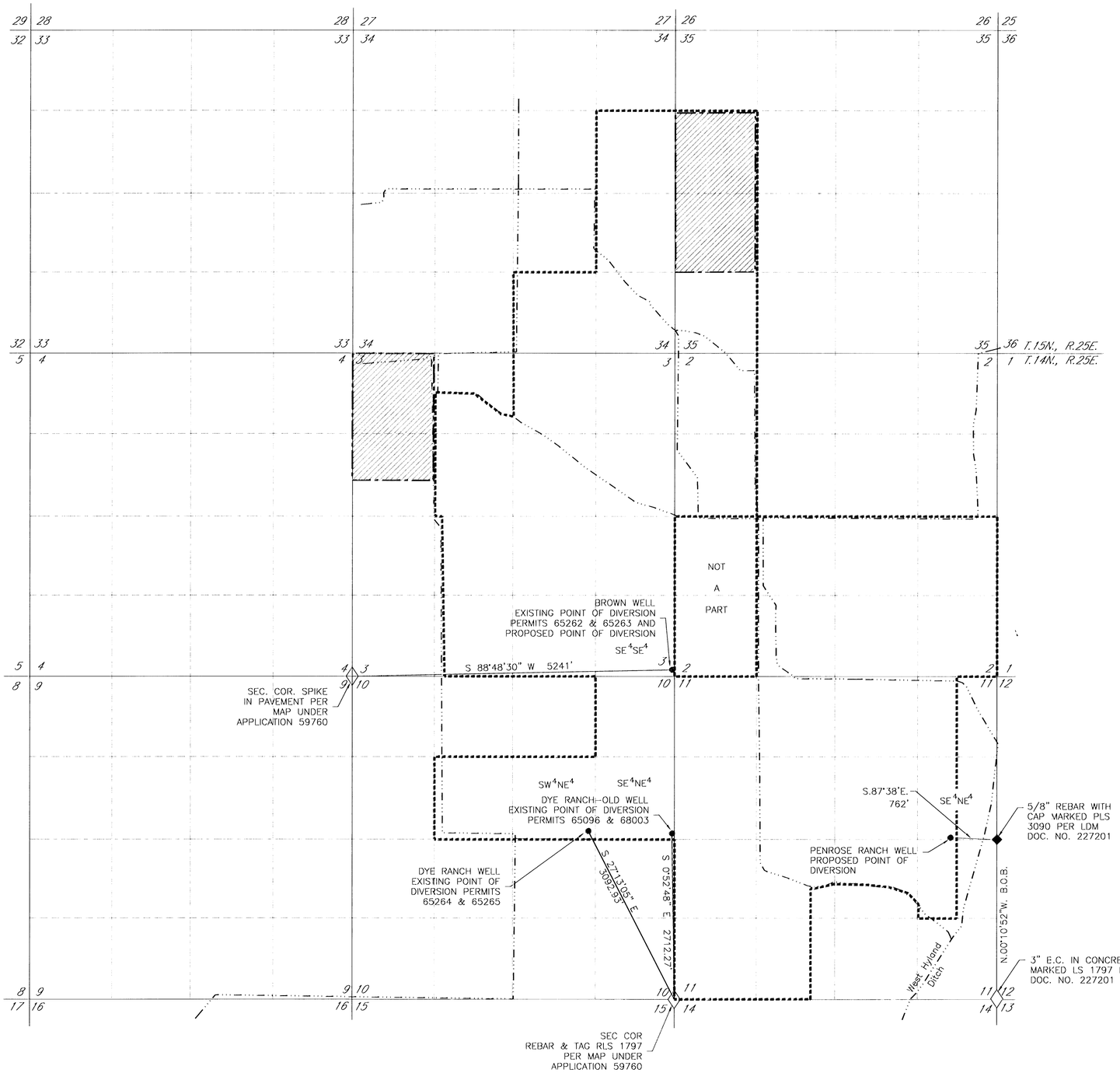

NORTH

STATE OF NEVADA
CARSON CITY **S.S.**

I, BRUCE R. SCOTT, BEING FIRST DULY SWORN, DEPOSE AND SAY THAT THIS MAP, CONSISTING OF TWO SHEETS, HAS BEEN CORRECTLY DRAWN TO THE DESIGNATED SCALE FROM RECORD INFORMATION ON FILE AT THE DIVISION OF WATER RESOURCES AND THE LYON COUNTY RECORDER'S OFFICE AND REVIEWED BY ME ON THE 17TH DAY OF JANUARY, 2002; THAT IT TRULY AND CORRECTLY REPRESENTS THE PROPOSED LOCATION AND EXTENT OF THE WORKS USED TO DIVERT WATER FROM UNDERGROUND SOURCES IN LYON COUNTY, NEVADA, BY L & M FAMILY LIMITED PARTNERSHIP FOR IRRIGATION AND IRRIGATION AND DOMESTIC PURPOSES; THAT THE PROPOSED POINTS OF DIVERSION, THE APPROXIMATE LOCATION AND SIZE OF THE DIVERTING CHANNEL OR OTHER CONDUIT, ALL RESERVOIRS OR BASINS, THE LOCATION AND NAMES OF ALL OTHER WORKS WHICH WILL CROSS OR CONNECT WITH THE PROPOSED WORKS, AND THE BOUNDARY OF ALL LANDS, SHOWING BY 40-ACRE SUBDIVISIONS THE AREAS PROPOSED TO BE SERVED, ARE FULLY AND CORRECTLY DESIGNATED THEREON.

Bruce R. Scott

STATE WATER RIGHT SURVEYOR NO. 427

PROFESSIONAL LAND SURVEYOR STATE OF NEVADA
1/21/02
BRUCE R. SCOTT
No. 3579

SUBSCRIBED AND SWORN TO BEFORE ME, ON THIS 21st DAY OF January, 2002.

April L. Burchett

NOTARY PUBLIC IN AND FOR CARSON CITY, NEVADA

MY COMMISSION EXPIRES Dec. 2, 2002

APRIL L. BURCHETT
NOTARY PUBLIC NEVADA
Appt. Recorded in CARSON CITY
No. 92-2646-1 My Appt. Exp. Dec. 2, 2002

BASIS OF BEARINGS:

EXISTING WELLS: MAGNETIC NORTH VARIATION 17°E. PER MAP ON FILE AT THE DIVISION OF WATER RESOURCES UNDER APPLICATION 59760.

PROPOSED WELL IN SECTION 11, T.14 N., R.25 E., M.D.M.: EAST LINE OF SECTION 11, T.14 N., R.25 E., M.D.M. PER LAND DIVISION MAP DOC. NO. 227201 (N.00°10'52"W.)

NOTE:

1. USE MAPS ON FILE AT THE DIVISION OF WATER RESOURCES UNDER APPLICATION 65278 TO SUPPORT THE EXISTING POINTS OF DIVERSION FOR PERMITS 29299 AND 30447, AND PBU MAP FILED UNDER PERMIT 30192 TO SUPPORT THE EXISTING POINT OF DIVERSION AND PLACE OF USE FOR PERMIT 30192.

EXISTING PLACE OF USE—PERMIT 65096 AND PROPOSED PLACE OF USE UNDER APPLICATIONS TO CHANGE PERMITS 30192 AND 65096

PROPOSED PLACE OF USE, GROUNDWATER RIGHTS ONLY UNDER APPLICATIONS TO CHANGE PERMITS 29299 AND 30447. (114.14 AC. TO BE IRRIGATED WITHIN AREA SHOWN)

0 500 1000 2000 3000 4000

SCALE: 1"=1000'

ENGINEERING • PLANNING • RESOURCE MANAGEMENT
RESOURCE CONCEPTS, INC.
340 N. MINNESOTA STREET • CARSON CITY, NEVADA 89703-4152 • OFFICE:775-883-1600 • FAX:775-883-1656 • WEB SITE: www.rci-nv.com

JOB NO.	95-134-01
DATE	1/18/02
DRAWN	MLM
CHECKED	CLW
REVISED	

STATE ENGINEER'S USE

FILED
JAN 22 2002
STATE ENGINEER'S OFFICE

MAP

TO ACCOMPANY APPLICATIONS TO CHANGE THE POINT OF DIVERSION AND PLACE OF USE OF A PORTION UNDER PERMIT 29299, CERTIFICATE 9541, PERMIT 30447, CERTIFICATE 9886, AND PERMIT 30192, CERTIFICATE 10745 AND THE POINT OF DIVERSION UNDER PERMIT 65096 BY

L & M Family Limited Partnership

FOR IRRIGATION AND IRRIGATION AND DOMESTIC PURPOSES FROM UNDERGROUND SOURCES IN LYON COUNTY, NEVADA

85261T
85260T
84518
84483
84426
84399
84314
84313
84253
84252
84233
(84192 - 84199)
84170
84169 (84131 - 84137) (84068 - 84090) (84011 - 84039) (83952 - 83980) 83919 75823 70029T 70028T 68715 68714T 68401 68400 68399 68398

SHEET 2 OF 2

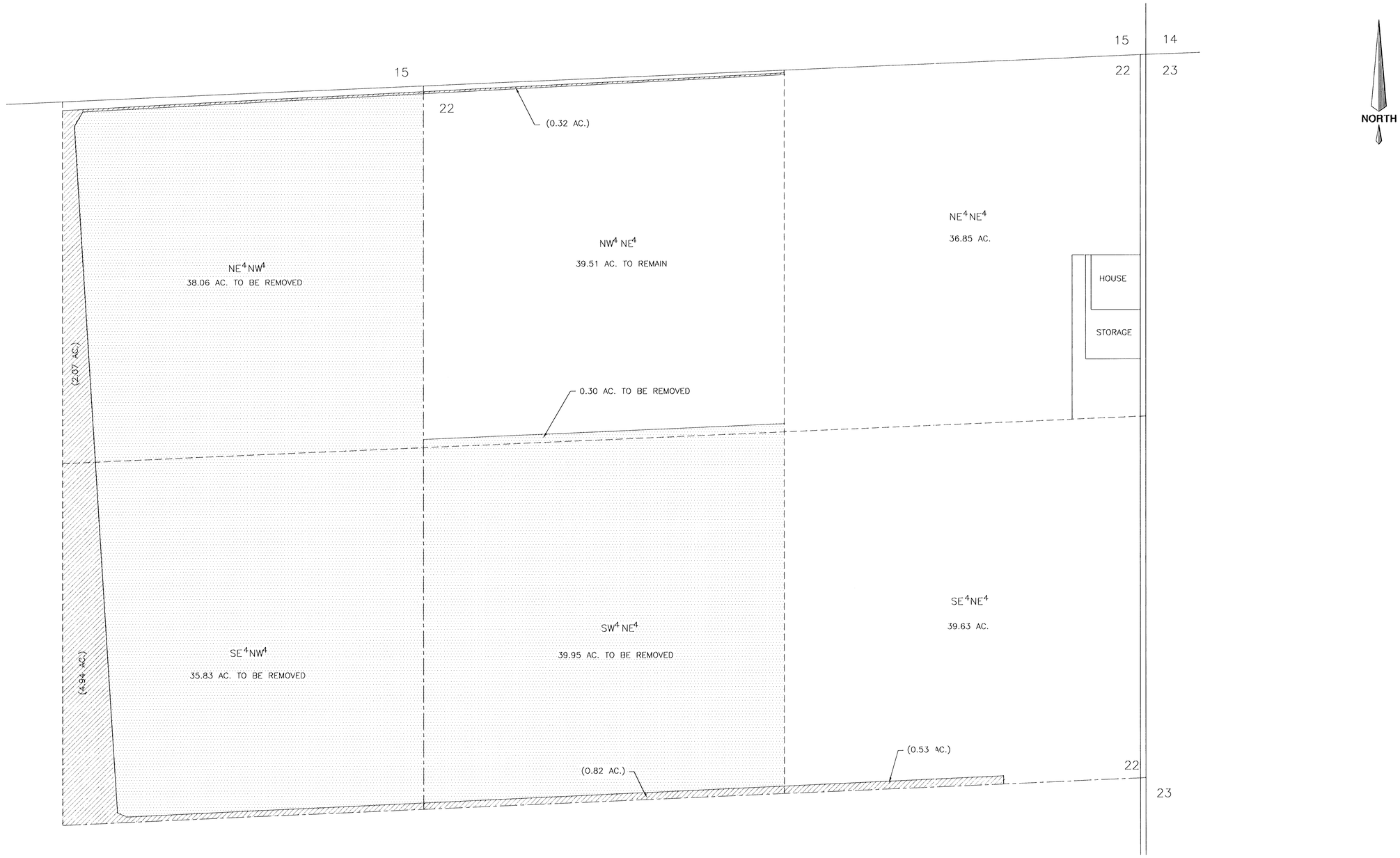

NORTH

EXISTING PLACE OF USE - PERMITS 29299 AND 30447
WITHIN SECTION 22, T.14 N., R.26 E., M.D.M.

0 100 200 400 600 800

SCALE: 1"=200'

REMOVED FROM IRRIGATION UNDER APPLICATION 65278 (8.68 AC.)

TO BE REMOVED FROM IRRIGATION (114.14 AC.)

STATE ENGINEER'S USE

FILED
JAN 2 2002
STATE ENGINEER'S OFFICE

MAP

TO ACCOMPANY APPLICATIONS TO CHANGE THE POINT OF DIVERSION AND PLACE OF USE OF A PORTION UNDER PERMIT 29299, CERTIFICATE 9541, PERMIT 30447, CERTIFICATE 9886, AND PERMIT 30192, CERTIFICATE 10745 AND THE POINT OF DIVERSION UNDER PERMIT 65096
BY

L & M Family Limited Partnership

FOR IRRIGATION AND IRRIGATION AND DOMESTIC PURPOSES
FROM UNDERGROUND SOURCES
IN LYON COUNTY, NEVADA

ENGINEERING • PLANNING • RESOURCE MANAGEMENT
RESOURCE CONCEPTS, INC.
340 N. MINNESOTA STREET • CARSON CITY, NEVADA 89703-4152 • OFFICE:775-883-1600 • FAX:775-883-1656 • WEB SITE: www.rci-nv.com

JOB NO.	95-134-01
DATE	1/18/02
DRAWN	MLM
CHECKED	CLW
REVISED	

68715 68714T 68401 68400 68399 68398