ANDERSON PARK
A PORTION OF SECTION 36, T.19 N., R.19 E., M.D.M.
WASHOE COUNTY, NEVADA

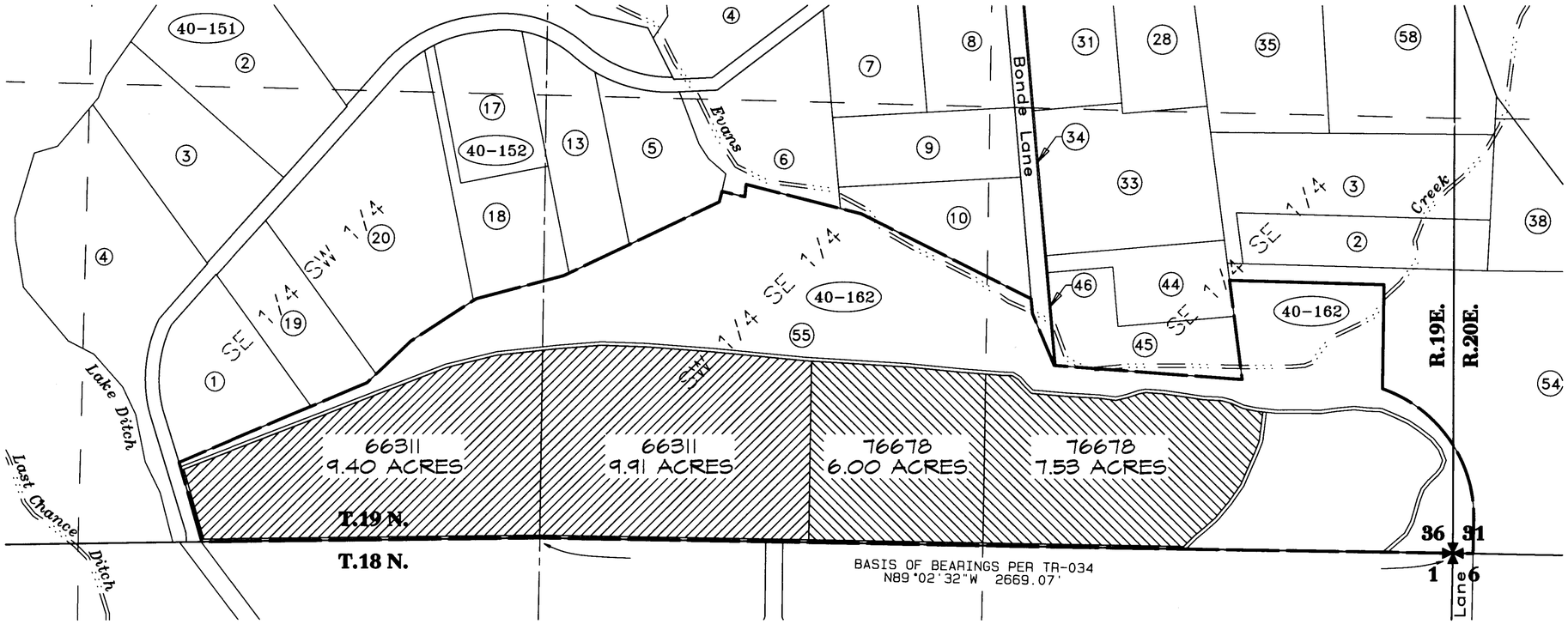

STATE OF NEVADA
COUNTY OF WASHOE } SS

I, Lee H. Smithson, being first duly sworn, depose and say that this map, consisting of one sheet, has been correctly drawn to the designated scale from a survey made by me, or my supervision and direction, on February 11, 2011; that it truly and correctly represents the location and extent of works used to divert water from the Truckee River in Washoe County, Nevada, by WASHOE COUNTY, a political subdivision of the State of Nevada, for purposes as decreed under Permit Nos. 66311 and 76678. That the location of the diverting channel and extent of lands owned or controlled by the permittee upon which water applied for under said Permits are used, together with the area and kind of culture in each 40-acre subdivision, and the location and names of streams and ditches are fully and correctly designated thereon.

Lee H. Smithson

2/25/2011

Lee H. Smithson, P.L.S.
State Water-Right Surveyor No. 572

PROFESSIONAL LAND SURVEYOR STATE OF NEVADA
LEE H. SMITHSON
Exp. 6/30/12
No. 5097

Subscribed and sworn to before me on this 25TH day of FEBRUARY, 2011.

Notary Public

DAVID C. CHOOK
Notary Public - State of Nevada
Appointment Recorded in Washoe County
No. 90-1200-2 Expires November 1, 2012

REFERENCES

1. Map No. TR-034, on file in the Office of the Nevada State Engineer.
2. Washoe County Assessor's Information.
3. Map supporting Application 58923, on file in the office of the Nevada State Engieer.

NOTE

The permitted point of diversion is Lake Ditch, per Orr Ditch Decree.

66311 [illegible] 18057 ISSUE 7-21-11

76678 [illegible] NO. 18066 [illegible] 7-21-11

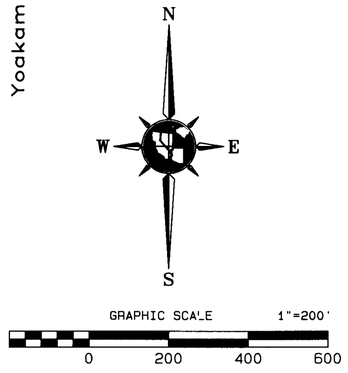

BASIS OF BEARINGS

The bearings for this map are based on map TR-034, on file in the office of the Nevada State Engineer.

CULTURAL TABULATION
PERMIT NOS. 66311 and 76678

PERMIT	SECTION	SUBDIVISION	TOWNSHIP	RANGE	CULTIVATED ACREAGE	DESCRIPTION OF CULTURE
66311	36	SE 1/4 SW 1/4	19N	19E	9.40 ACS	MEADOW PASTURE
66311	36	SW 1/4 SE 1/4	19N	19E	9.91 ACS	MEADOW PASTURE
76678	36	SW 1/4 SE 1/4	19N	19E	6.00 ACS	MEADOW PASTURE
76678	36	SE 1/4 SE 1/4	19N	19E	7.53 ACS	MEADOW PASTURE
TOTAL					32.84 ACS	

LEGEND

- PARCEL LINE - WASHOE COUNTY ASSESSOR
- 1/16TH SECTION LINE
- CENTERLINE OF SECTION
- SECTION LINE
- PERMITTED PLACE OF USE
- CREEK OR DITCH (PER DECREE)
- (40-162) WASHOE COUNTY ASSESSOR'S BOOK - BLOCK NO.
- (2) WASHOE COUNTY ASSESSOR'S PARCEL NO.
- QUARTER SECTION CORNER
- AREA IRRIGATED UNDER PERMIT 66311
- AREA IRRIGATED UNDER PERMIT 76678

STATE ENGINEER'S USE

FILED
FEB 28 2011
STATE ENGINEER'S OFFICE

RECEIVED
2011 FEB 28 AM 9:03
STATE ENGINEER'S OFFICE

TRI STATE SURVEYING, LTD
1925 E. PRATER WAY
SPARKS, NEVADA 89434
(775) 358-9491 * FAX # 358-3664

JOB #04088.03.RM DDM

MAP TO ACCOMPANY PROOF OF BENEFICIAL USE
UNDER PERMIT NOS. 66311 AND 76678
BEING A PORTION OF WATER UNDER THE FINAL DECREE
UNITED STATES OF AMERICA VS
ORR WATER DITCH COMPANY
FOR PURPOSES AS DECREED
BY

WASHOE COUNTY
a political subdivision of the State of Nevada

FROM
THE WATERS OF THE TRUCKEE RIVER
IN WASHOE COUNTY, NEVADA

76678 66311