CULTURE MAP TABULATION PERMIT NO. 62676

SECTION	SUBDIVISION	TOWNSHIP	RANGE	ACREAGE	DESCRIPTION OF CULTURE	DATE OF 1ST CULTURE
23	SE1/4 NE1/4	16 N.	63 E.	4.00 Acres	PASTURE GEASSES	
		TOTAL ACREAGE		4.00 ACRES		

T.16N., R.63E., M.D.B.& M.

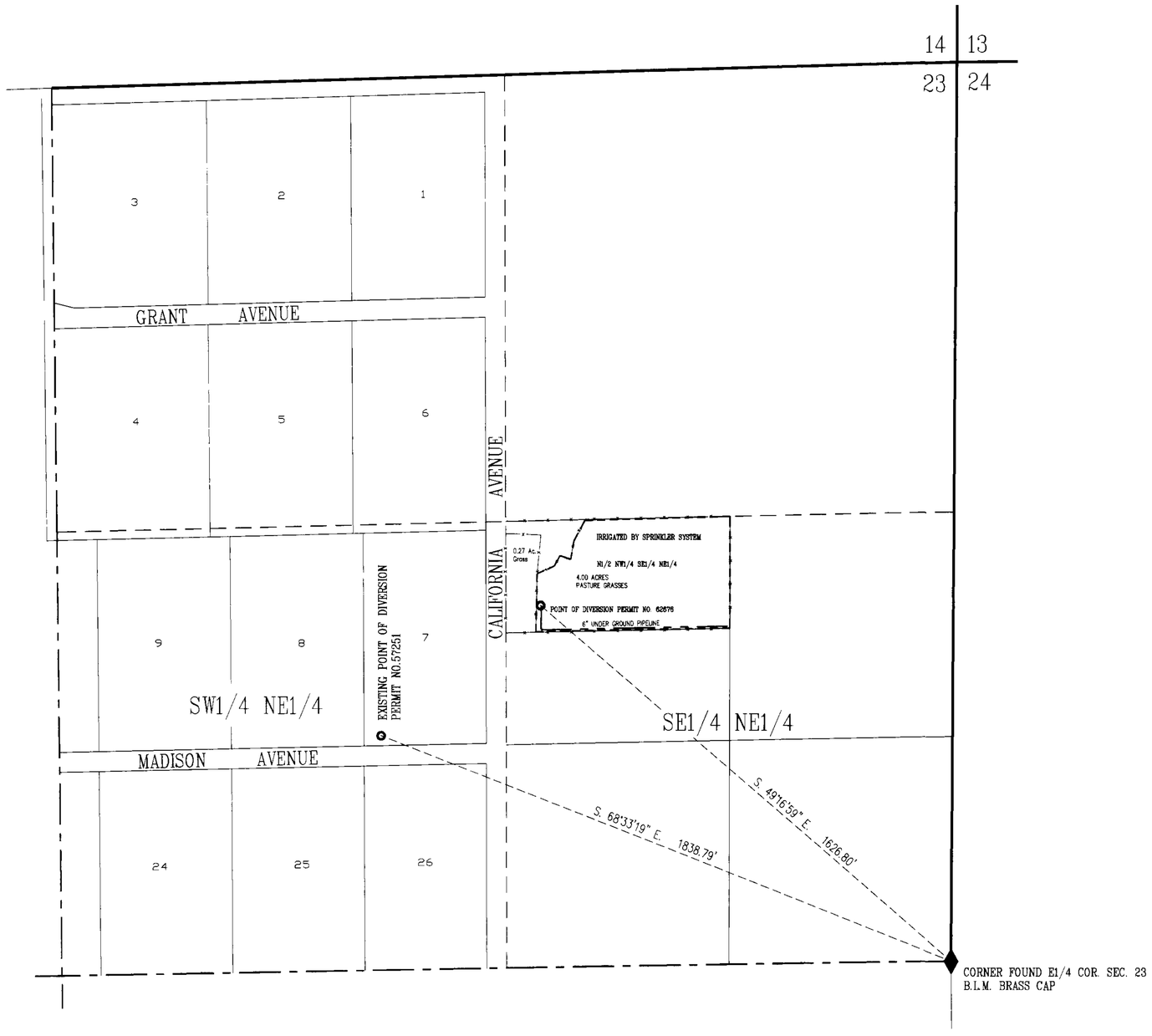

STATE OF NEVADA
County of White Pine } ss.

I, Richard W. Forman, being first duty sworn, depose and say that this map, consisting of one sheet has been correctly drawn to the designated scale from field notes of a survey made under my supervision and direction, on the 28th day of August, 2002; that it truly and correctly represents the proposed location and extent of the works used to divert water from Underground sources, in White Pine County, Nevada, by Russell & Susan Rogers, for Irrigation and Domestic purposes under Permit No. 62676. That the point of diversion, the location, size of the diverting channel or other conduit, location and description of all measuring devices, the location and extent of lands owned or controlled by the applicant upon which water applied for under Permit No. 62676 is used, together with the area and kind of culture in each 40-acre subdivision, and the location and names of all other works or streams which are crossed by or connected with said works are fully and correctly designated thereon.

Richard W. Forman

State Water Right Surveyor No. 420

Subscribed and sworn to before me this 3rd day of September 2002.

Karri L. Bath

Notary Public in and for White Pine County, Nevada.

PROFESSIONAL LAND SURVEYOR STATE OF NEVADA RICHARD W. FORMAN 08/23/02 No. 2898

KARRI L. BATH
Notary Public State of Nevada
No. 02-72515-17
My Appt. Exp. Nov. 16, 2005

BASIS OF BEARING BY SOLAR OBSERVATION

N

0 200 400 600 800
SCALE 1" = 200'

BFI BOUNDY & FORMAN, INC.
CIVIL ENGINEERS, LAND AND WATER RIGHTS SURVEYORS
ELY, NEVADA

JOB #0208029W
AUGUST, 2002

STATE ENGINEER'S USE 62676

FILED
SEP 05 2002

62676 16386 ISSUED 9-3-04

MAP TO ACCOMPANY

PROOF OF BENEFICIAL USE

UNDER PERMIT NO. 62676

FOR IRRIGATION AND DOMESTIC
BY RUSSELL AND SUSAN ROGERS
FROM UNDERGROUND SOURCES
IN WHITE PINE COUNTY, NEVADA

62676